

EXOTIC DEADLY: OR THE MSG PLAY



BY KEIKO GREEN

DIRECTED BY JESCA PRUDENCIO



SAN FRANCISCO
PLAYHOUSE

EXECUTIVE PRODUCERS
BETTY & CLIFFORD
NAKAMOTO

BOARD OF DIRECTORS

President William Adler
Nancy K Austin
Bobak Bakhtiari
Linda Brewer
Andre Glenn Chenoweth
Susi Damilano
Bill English
Margot Golding
Elizabeth Groenewegen
Robert Hulteng
Leslie Karren
Jacqueline Kubicka
Jennifer Lindsay
Samuel Muir
Betty Nakamoto
Howard Oringer
Louis Parnell
Jeffrey Pfeffer
Susannah Raub
Phyllis Rosenberg
Frances Schendle
Dana Shapiro
Margaret Sheehan
Michael Torres

Fred L. Karren
Janet McAllister
In Memoriam

LAND ACKNOWLEDGMENT

We acknowledge that the land on which we gather belongs to the Ohlone people of past, present, and future, whose homelands extend from Big Sur to the San Francisco Bay Area. We recognize that every member of the Bay Area community has, and continues to benefit from, the use and occupation of this land. We recognize that the Ohlone people are alive and flourishing members of the Bay Area communities today. We are grateful for the opportunity to live, work, and learn on their land. Visit sfplayhouse.org/edi for more information.

SAN FRANCISCO PLAYHOUSE

450 Post Street, San Francisco, CA 94102
415-677-9596 • sfplayhouse.org
info@sfplayhouse.org

PRODUCTION SPONSORS

PRODUCERS

Executive Producers

Betty & Clifford Nakamoto

Producers

Shelby Bonilla
Clay Foundation - West
Margot Golding
Diarmuid Russell & Heather Podruchny
Margaret Sheehan
Arne & Gail Wagner
Ronald Whittier Family Foundation

Associate Producers

Linda Brewer
Will Green
Harry & Kay Rabin
Barbara & Saul Rockman
Jenn & David Stringer

ARTISTIC UNDERWRITERS

Director

Jan & Howard Oringer

Scenic Designer

Lawrence Kern

Costume Designer

Kris Wong

Lighting Designer

Samuel Test

Sound Designer

James Helman & Josephine Bellacomo

Properties Designer

Jeannene Hansen

Intimacy Director

Kim Kinkella

WELCOME

Exotic Deadly or The MSG Play is one of those rare scripts that became a front-runner for season selection before I even finished reading it. The play was handed to me by Marie-Claire Erdynast, our associate artistic director, who saw the play in its Old Globe run in San Diego. Before I reached Page 10, I was laughing out loud and also startled by the unique, fresh voice



of playwright Keiko Green. *Exotic Deadly* is the coming-of-age story of a fifteen-year-old Japanese-American girl, told in format of a time-travelling odyssey, with a journey to the bottom of the psychic seas, and incorporating the style of Japanese anime. Wow!

If that already seems like enough for a captivating night at the theatre, Keiko has also seamlessly melded into Ami's journey a scathing indictment of the racism implicit in the scandal of MSG. Our protagonist's exposure to the "Chinese restaurant syndrome" and the bogus health issues illegitimately dumped on MSG (found in tomatoes and Doritos) is integrated in to the drama without preachiness or lecturing. Instead, we are led

to understand the outrageous racist scope of the MSG lies by being whisked on a madcap journey across continents and decades.

We also travel to the bottom of the sea, into the depression of Ami, and share her discovery that she is a part of generational suffering shared by her mother and grandfather. As she struggles to find out how and why she got there, she and we are led to understand the hurt and loneliness of cultural separateness through this lovely undersea metaphor. Led gently into empathy and understanding, we root for her to find her way up to the surface.

We are doubly honored to have not just Keiko here to work with us, but Jesca Prudencio, who directed the original production in San Diego. The two of them have taken what they learned from the first production and applied re-writes and ran a workshop with us so that the play could continue to grow and blossom. Ultimately, *Exotic Deadly* is about the power of a family to learn to accept each other's struggles and heal. They triumph through the courage to face their suffering and the miraculous power of meals shared together.

Bill English

Artistic Director

OUR MISSION

Our mission is to share stories that uplift spirits, deepen self-awareness, and nurture compassionate community. Our theater is an Empathy Gym where we come to practice our powers of compassion. Here, safe in the dark, we can risk sharing in the lives of the characters. We feel what they feel, fear what they fear, and love what they love, and as we walk through our doors we take with us greater powers of understanding to make our community a better place, one play at a time.

SAN FRANCISCO PLAYHOUSE

BILL ENGLISH, Artistic Director, **SUSI DAMILANO**, Producing Director,
and **BETTY & CLIFFORD NAKAMOTO**, Executive Producers, present

EXOTIC DEADLY: OR THE MSG PLAY

By KEIKO GREEN

Directed by JESCA PRUDENCIO^o

Scenic Designer
HEATHER KENYON[^]

Costume Designer
KATHLEEN QIU

Lighting Designer
MICHAEL OESCH[^]

Sound Designer
JAMES ARD

Properties Designer
LAUREL ENOS

Wig Coordinator
AMBER LOUDERMILK

Fight Director
PHIL WONG

Intimacy Director
VICKI L. HOSKINS

Casting Director
R. RÉAL VARGAS ALANIS
Casting Collective

CAST

Actor 1ANA MING BOSTWICK-SINGER*
Actor 2FRANCESCA FERNANDEZ*
Actor 3 JAMES AARON OH
Actor 4NICOLE TUNG*
Actor 6PHIL WONG*
Actor 5EDRIC YOUNG

UNDERSTUDIES

Actor 5, Actor 6NICO JAOCHICO
Actor 4 DIAN SITIP MEECHAI
Actor 3 THOMAS NGUYEN
Actor 1, Actor 2 VIVIENNE TRUONG

Understudies never substitute for the listed performers unless a specific announcement is made at the time of the performance.

STAGE MANAGEMENT

Stage ManagerADA MAY*
Assistant Stage Manager.....KAYA LEHR-LOVE
Dresser ESHANI MOREIS
Deck Crew JUSTIN HAMMER
SAM HATTERSLEY

* Member of Actors' Equity Association. This theater operates under an agreement with Actors' Equity Association, the Union of Professional Actors and Stage Managers in the United States.

^o The director is a member of the Stage Directors and
Choreographers Society, a national theatrical labor union.

[^] Member of United Scenic Artists, Local USA 829 of the International
Alliance of Theatrical Stage Employees.



Exotic Deadly: Or The MSG Play received its world premiere
in 2023 at The Old Globe in San Diego, California.
Barry Edelstein, Erna Finci Viterbi Artistic Director
Timothy J. Shields, Audrey S. Geisel Managing Director

PRODUCTION TEAM

Director of Production	ANGELA KNUTSON
Technical Director	TISH LEUNG
Assistant Director	NICK ISHIMARU
Master Electrician	LIZ KRETER-KILLIAN
Audio Supervisor	JAMES ARD
Costume Director & Properties Coordinator	ALEX NOSEWORTHY
Production Coordinator	SARAH MARIE SELIG
Carpenters	QUINN BARRINGER JOSHUA GRAVES CONRAD HUBNER COLIN JOHNSON JOSHUA LIPPS JIM WILSON
Electricians	SHY BANIANI ARASHI CESANA TRAVIS CLARK COLIN JOHNSON MARGARET LINN NORI QUIST KRYSS SWAN BRENT WIRTH
Painters	KENZIE BRADLEY CAITLYN BROWN WYN DI STEFANO ALEXANDRIA XIONG
Sound Associates	ELLIOTT ORR
Lighting Designer Assistant	TRISTAN FABIUNKE
Light Board Programers	TAYLOR RIVERS KRYSS SWAN
Scenic Charge	CAYLA RAY-PERRY
Assistant Technical Director	ARIAN GRIMSRUD
Shop Carpenters	KEVIN O'SHAUGHNESSY YOUSSEF RIAHI
Assistant Costume Designer	TIFFANY CARTA
Costume Designer Assistant	ALIA DAVIS
Wardrobe Associate	CLAERY GRACE
Production Associate	JOEL MOORE

SPECIAL THANKS: Boba and San Diego Old Globe Theatre.

This performance lasts approximately 100 minutes with no intermission.
Any video and/or audio recording of this production is strictly prohibited.

Performance Dates: January 30 to March 8, 2025

Playbill content current as of January 21, 2025

Please visit sfplayhouse.org/playbill for the most current version of our digital playbill or scan this QR code.



BIOGRAPHIES



**ANA MING
BOSTWICK-SINGER**

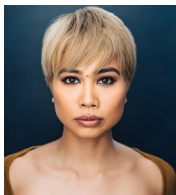

**FRANCESCA
FERNANDEZ**



**NICO
JAOCHICO**



**DIAN SITIP
MEECHAI**



**THOMAS
NGUYEN**



**JAMES AARON
OH**



**PHIL
WONG**



**VIVIENNE
TRUONG**



**NICOLE
TUNG**



**EDRIC
YOUNG**

CAST

ANA MING BOSTWICK-SINGER*

Actor 1

Ana is excited to make her San Francisco Playhouse debut. She was last on stage as Ida in *Methusalem, or The Eternal Bourgeois* by Ivan Goll (The Actors' Gang) and Raelynn in *John Proctor is the Villain* by Kimberley Bellflower (South Coast Repertory, Ojai Playwrights Conference). She also played Hero in *Much Ado about Nothing* and Luciana in *The Comedy of Errors* as part of youth summer Shakespeare outreach program at The Actors' Gang. Ana earned a BA in dance from Sarah Lawrence College. Her film and television credits include *The Lincoln Lawyer* (Netflix), *General Hospital* (ABC), the currently in-production *Forelock*, and the leading role in the short film *Only Here and Now* by the writers of *Mulan*. She thanks her parents, Ray and Eugenia, and her boyfriend, Sawyer, for their love and support.

FRANCESCA FERNANDEZ*

Actor 2

Francesca is from the Bay Area and thrilled to make her San Francisco Playhouse debut. New York credits include *Smart* (Ensemble Studio Theatre), *...what the end will be* and *Jonah* (Roundabout Theatre), *Sex and the Abbey* (The Brick), *Marilla of Green Gables* (Royal Family Productions), *House of Telescopes* (Pipeline Theatre Company), *Gloria: A Life* (Daryl Roth Theatre), *Kenny's Tavern* (59E59), and *Love, Medea* (Center at Park West). Regional credits

include *Bald Sisters* (Steppenwolf Theatre Company), *The Good Person of Szechwan* (California Shakespeare Theater), *Ms. Holmes & Ms. Watson - Apt. 2B* (Dorset Theatre Festival), *Twelfth Night* (Kansas City Repertory Theatre), *SYZYGY* (Two River Theatre), *The Lily's Revenge* (Southern Rep Theatre), *Sheddin'* (Horizon Theatre Company), *The Hotel Plays* (Provincetown Players), *Romeo and Juliet* (The NOLA Project), *A Midsummer Night's Dream* (New Orleans Shakespeare Festival), *Numb* (Goat in the Road Productions), and *The Cradle Will Rock* (Cripple Creek Players). Film and television credits include *Law & Order: SVU*, *Blue Bloods*, *The Hardest Part*, and *Locker Room Talk*. You can hear her as Cordelia in *King Lear* and Emilia in *Othello* at *Play On Podcasts*. Francesca earned an MFA in acting from Yale School of Drama. @chesfernandez | francescafm.com

NICO JAOCHICO

U/S: Actor 5, U/S: Actor 6

Nico has been an active Bay Area actor for ten years now, having pursued his passion for theatre since high school and graduating from California State University, East Bay, in 2021. He is so proud to be working at San Francisco Playhouse for the first time. Recent credits include Wickersham in *Seussical* and Nick in *The Prom* (Berkeley Playhouse), Pappy in *My Brother's Gift* and Actor A in *Puppy Mind* (New Conservatory Theatre Center), Joey Evans in *Pal Joey* and Arthur De Bourgh in *Miss Bennet: Christmas at Pemberley* (Altarena Playhouse),

Princeton in **Avenue Q** (Plethos Productions), Plankton in **The SpongeBob Musical** (Palo Alto Players), and Mark in **Rent** (Landmark Musical Theatre). @neekdadeek

DIAN SITIP MEECHAI

U/S: Actor 4

Dian (she, her) is making her nonmusical play debut! Some favorite roles include Lady Eugenia in **A Gentleman's Guide to Love and Murder** (Lamplighters Music Theatre), Sheila in **A Chorus Line** (San Francisco Playhouse), and The Girl in **The Roar of the Greasepaint, The Smell of the Crowd** (Landmark Musical Theatre). Other credits include **The Empire Strips Back!** (Foster Entertainment/Neil Gooding Productions), **Evita** (San Francisco Playhouse), **The Merry Widow** (Pocket Opera), **The Gondoliers** (Lamplighters Music Theatre), and the onboard productions vocalist for the Silver Spirit cruise ship. Born in the "Boogie Down" Bronx, Dian aspired to perform as a child. She is a songwriter, a recording artist, a National Academy of Sports Medicine (NASM) Certified Personal Trainer, a retired contortionist, and a graduate of Northwestern University. In 2007, Dian moved to San Francisco for circus school and fell in love with the city. dianmeechai.com | @dmeechai

THOMAS NGUYEN

U/S: Actor 3

Thomas is very excited to be making his San Francisco Playhouse debut. Past credits include Manny in **Protection Detail** (Wild Dogs Productions), Jamie in **Is He** (Black Iris Productions), Melchior Gabor in **Spring Awakening** (Masquers Theater), Mr. Collins in **Pride and Prejudice** (Plethos Productions) and McDermott in **American Psycho** (B.A.D Musical Theater). Thomas was recognized by Chabot College with the highest honors award in theatre arts in 2018, and earned a BA in theatre arts and performance studies from the University of California, Berkeley, in 2023. He thanks his friends, family, and teachers for all their love and support.

JAMES AARON OH

Actor 3

James (he, him) is excited to make his San Francisco Playhouse debut with this wacky, meta-comedy infused with the creativity, generational trauma, and teenage angst he also experienced growing up Asian American at the turn of the millennium. Recent theatre work includes **The Great Leap** (Center REP, Oklahoma City Repertory Theater, San Jose Stage Company), **Sanctuary City** and **The**

Great Wave (Berkeley Repertory Theatre), **PrEP Play: Or Blue Parachute** and **The Book of Mountains and Seas** (New Conservatory Theatre Center). Offstage, he's regularly sequestered in his vocal booth, lending his thousand and one voices to animations, video games, and audiobooks. James can also be found sipping tea, listening to jazz, or running up mountains. "Thank you for coming and enjoy the show!" @jamesaaronoh | jamesaaronoh.com

VIVIENNE TRUONG

U/S: Actor 1, U/S: Actor 2

Vivienne (she, her) is a newcomer to San Francisco Playhouse and is so excited to be here. She has performed throughout the Bay Area and some favorite roles include Agnes in **She Kills Monsters** (Plethos Productions), Dromio of China in **The Comedy of Errors** (Silicon Valley Shakespeare), Annie in **The Play That Goes Wrong** (San Jose Stage Company), and the Playwright in **Vietgone** (City Lights Theatre Company). Regional credits include **A Strange Library** (Z Space), **Tiger Style!** (TheatreWorks Silicon Valley), **The Great Leap** and **Red Bike** (Center REP), **Tea Party** (One of Our Own Theatre), and **Noises Off** (The Pear Theatre). Vivienne is a San José State University alumna with a BA in psychology and a BA in theatre arts. She is also an administrative assistant and workshop facilitator at Red Ladder Theatre Company and a producer and casting director for More Más Marami Arts.

NICOLE TUNG*

Actor 4

Nicole was last onstage at San Francisco Playhouse portraying Xi Yan in **Chinglish**, for which she received the San Francisco Bay Area Theater Critics' Circle award for Principal Performance - Comedy. Other recent credits include Connie in **The Great Leap** (Center REP), Him in **Bald Sisters** (San Jose Stage Company), and Thuy/Mui/Danielle in **Colonialism Is Terrible But Pho Is Delicious** (Aurora Theatre Company). Past credits include work with American Musical Theatre of San Jose, Foothill Music Theater, Hillbarn Theatre & Conservatory, Magic Theatre, Palo Alto Players, San Jose Repertory Theatre, South Bay Musical Theatre, South Valley Civic Theatre, and TheatreWorks Silicon Valley, as well as commercials for Toyota, Slack, and Stanford Children's Hospital. Nicole earned a psychology degree from Santa Clara University and is a Board Certified Massage Therapist. Favorite personal roles to date include wife opposite husband, Jason, and mom to their daughter, Kalana. @nicole_tung

PHIL WONG*

Actor 6

Fight Director

Phil (he, him) is a multi-hyphenate, award-winning artist from the city of Oakland. He returns to the San Francisco Playhouse stage after playing Bing and Judge Xu Geming in **Chinglish**, Richard Hannay in **The 39 Steps**, and most recently Chris in **The Play That Goes Wrong**. Recent regional credits include Duch in the national tour of **Cambodian Rock Band** (A Contemporary Theatre), Louis in **Revenge Song** (Oregon Shakespeare Festival), and as a guest artist in the national tour of the Tony Award-winning **Freestyle Love Supreme** (American Conservatory Theater, Portland Center Stage). Local credits include work with TheatreWorks Silicon Valley, San Francisco Shakespeare Festival, Z Space, Word for Word Performing Arts Company, Shotgun Players, Lamplighters Music Theatre, Killing My Lobster, Hillbarn Theatre & Conservatory, Los Altos Stage Company, Palo Alto Players, Ray of Light Theatre, California Shakespeare Theater ("RIP!"), Bay Area Children's Theatre ("RIP!"), EXIT Theatre ("RIP!"), and Cutting Ball Theater ("RIP!"). As a playwright, Phil's first play **Sic, Heung, Mei 色香味** was recently developed at the 2024 Ground Floor Summer Residency Lab at Berkeley Repertory Theatre. He is also the co-founder (along with Dan Wolf) of Bay Area Theatre Cypher, a collective of local hip-hop theatre artists. @phillywongsteak | @phillywongsnacks

EDRIC YOUNG

Actor 5

Edric (he, him) is thrilled to be back again at San Francisco Playhouse. Recent theater credits include the roles of Joe in **Angels in America: A Gay Fantasia on National Themes** (Oakland Theater Project) and Alan in **Torch Song** (Marin Theatre). Edric is originally from Indiana and graduated from Stanford University. He speaks English, Spanish, Korean, and sometimes Mandarin. @edricyz

CREATIVE TEAM

KEIKO GREEN

Playwright

Keiko (she/her) is a biracial and bilingual playwright, screenwriter, and performer based in Los Angeles and Seattle, originally from Georgia. She is a Core Company Member at ACT Contemporary Theatre, the 2023 Resident Playwright at Chance Theatre, and previously part of the Writers Group at Seattle Rep and the Mu Tang Clan at Theatre Mu. Previous produced

full-length plays include: **Exotic Deadly: Or the MSG Play** (The Old Globe), **The Bed Trick** (Seattle Shakespeare Company), **Sharon** (Cygnets Theatre), **Hometown Boy** (Actor's Express, Seattle Public Theater), **Hells Canyon** (Theater Mu), and **Nadeshiko** (Sound Theatre Company). Other plays have been developed or produced by the National Playwrights Conference at the Eugene O'Neill Theater Center, The Old Globe, The Kennedy Center, National New Play Network, The Playwrights Realm, Ensemble Studio Theatre/LA, and Atlantic Theater Company. She currently holds commissions from the Sloan Foundation at Manhattan Theatre Club (MTC) and The Old Globe. As a screenwriter, Keiko wrote for the new series **Interior Chinatown** on Hulu. As an actor, she has performed at theaters nationwide and originated the role of Connie in **The Great Leap** by Lauren Yee at the Denver Center for the Performing Arts and Seattle Rep keikogreen.com

JESCA PRUDENCIO*

Director

Jesca is a director and choreographer dedicated to developing new theatrical experiences that humanize issues nationally and internationally. Recent works include **Kairos** (East West Players), the national tour of **DOT DOT DOT: A New Musical** (TheatreWorks USA), **Exotic Deadly: Or The MSG Play** (The Old Globe, Craig Noel Award for Outstanding Direction of a Play), **We Fancy** and **It's a Ship Show!** (Virgin Voyages Cruise Line), **Bald Sisters** and **The Great Leap** (Steppenwolf Theatre Company), **King Liz** (Geffen Playhouse), **Can We Now?** (La Jolla Playhouse WOW Festival), **Interstate** (Mixed Blood Theatre, East West Players), **Vietgone** and **Actually** (San Diego Repertory Theatre), **Calling** (La MaMa ETC), **Man of God** (East West Players), **A&Q** (Pineapple Lab, Philippines) and **Fan: Stories from the Brothels of Bangkok** (B-Floor Theatre, Thailand). She is a recipient of a Drama League Fellowship and the inaugural Julie Taymor World Theater Fellowship. Jesca is head of directing at San Diego State University where she is an associate professor. She earned her BFA at the New York University Tisch School of the Arts and her MFA at the University of California, San Diego. jescaprudencio.com

JAMES ARD

Sound Designer

James is a noisemaker specializing in new works, live experiences, and immersive stage productions. His recent designs at San Francisco Playhouse include **Waitress**, **Evita**, **The Glass Menagerie**, **Guys and Dolls**, **A**

Chorus Line, Chinglish, and Indecent. Other recent work includes collaborations with Under the Radar at The Public Theater, American Conservatory Theater, TheatreWorks Silicon Valley, Summerhall at the Edinburgh Festival Fringe, Sibiu International Theatre Festival, Woolly Mammoth Theatre Company, Guthrie Theater, American Repertory Theater, Oregon Shakespeare Festival, Portland Center Stage, Center REP, Ensemble Theatre Company, Cutting Ball Theater, Joe Goode Performance Group, Stanford University, Atlantic Theater Company, and the University of California, Berkeley. James is currently a resident artist with Golden Thread Productions and Crowded Fire Theater.

CASTING COLLECTIVE

R. Réal Vargas Alanis , Casting Director

The Casting Collective is a team of casting directors with extensive experience and deep ties to the Bay Area theatre community. They have created and maintain the most comprehensive, regularly updated local talent database in the region. Casting locally is the predominant practice of the Collective. In the wake of the pandemic and the massive national call for greater EDI representation and prioritization, regional theatre has fundamentally changed. The Casting Collective is a response to this call for change in the way theatres access, promote, and hire artists, in order to foster an anti-racist, inclusive, collaborative future. Their purpose is to advance the interests of local actors and encourage institutions to explore, engage with, and hire from within this community instead of searching elsewhere for their talent castingcollective.org

LAUREL ENOS

Properties Designer

Laurel is a Sacramento-based properties designer and thrilled to be making her professional design debut with the San Francisco Playhouse. Previous credits include **Macbeth: I Want It Frat Way, The Curious Incident of the Dog in the Night-Time, and She Kills Monsters** (Barnstorm Theater Company), as well as **Eurydice** (The Department of Performance, Play & Design at the University of California, Santa Cruz). laurelenos.com

VICKI L. HOSKINS

Intimacy Director

Vicki (she/her) is a scholar-teacher-artist trained in intimacy choreography and consent-based practices from Theatrical Intimacy Education and Open Intimacy Creatives. She

choreographed intimacy here for **Evita** and **Waitress**, and has also enhanced productions of **The Rocky Horror Show, Iphigenia Crash Land Falls on the Neon Shell That Was Once Her Heart, Stupid F**king Bird, and She Kills Monsters.** Vicki is an assistant professor of theatre studies at San Francisco State University, where she is also the resident intimacy choreographer for their productions. Vicki earned a PhD in theatre and performance studies from the University of Pittsburgh. vickihoskins.com

HEATHER KENYON^A

Scenic Designer

Heather (she, her) is a Bay Area scenic designer. Previous scenic designs for San Francisco Playhouse include **Evita, Guys and Dolls, A Chorus Line, Clue, The 39 Steps, As You Like It, Follies, Twelfth Night, Starting Here, Starting Now, The Fit, and Washed Up on the Potomac.** She designed lighting for the Playhouse productions of **Heroes of the Fourth Turning, Songs for a New World, I Was Right Here, Art, and Hold These Truths.** Heather has also worked with American Conservatory Theater (Young Conservatory and MFA Program), TheatreWorks Silicon Valley, Aurora Theatre Company, The Western Stage, Ballet San José, Palo Alto Players, CMT San José, Custom Made Theatre Co., South Bay Musical Theatre, and WVLO Musical Theatre Company. Heather earned an MFA from San Francisco State University, teaches scenic design at Santa Clara University, and is a proud member of United Scenic Artists, IATSE Local USA 829. heatherkenyon.net

KAYA LEHR-LOVE

Assistant Stage Manager

Kaya (he, they) is thrilled to return to work for San Francisco Playhouse after joining the team for **The Play That Goes Wrong** last fall. He first fell in love with theatre after seeing **Ideation** as part of the Rising Stars program in 2016. Since then, he's worked on other productions in the Bay Area including **Witch Hunt** and **House of Desires** (Those Women Productions), and produced and directed his own production of **Ideation** in 2018. Kaya is grateful for all the opportunities that San Francisco Playhouse has opened up for him, and for his mother and partner who both helped him get to where he is today!

AMBER N. LOUDERMILK

Wig Coordinator

Amber is a makeup, wig and hair artist. She is a freelance IATSE member and a San Francisco native. Amber has worked in the theatre industry

for over twenty years and her artistry has taken her from Mercedes-Benz Fashion Week in New York, to San Francisco for tours of Broadway shows and work with the San Francisco Opera and San Francisco Ballet, and to Hollywood for television and film projects. Amber is an artist who loves what she does and her hands have had the privilege to create looks in many different creative genres including editorial, corporate, theatre, and on the big screen.

ADA MAY*

Stage Manager

Ada (she, her) is a San Francisco native with a background in immersive site-specific theatre, cabaret, bar, improvisation, and corporate event experience. Previous work at San Francisco Playhouse includes *The Play That Goes Wrong*, *Evita*, *The Glass Menagerie*, *My Home on the Moon*, *Chinglish*, *Clue*, *As You Like It*, *Follies*, *The Paper Dreams of Harry Chin*, *The Song of Summer*, *Hold These Truths*, *Born in East Berlin*, and *Groundhog Day The Musical*. "In loving memory of my big brother, Kuya Keith."

MICHAEL OESCH^

Lighting Designer

Michael is a lighting designer for musicals, dance, theatre, and opera. Since first working with San Francisco Playhouse in 2007 on *Man of La Mancha*, he has designed lighting for over 27 productions here. Some recent designs include *Evita*, *My Home on the Moon*, *A Chorus Line*, *Cashed Out*, *Tiny Beautiful Things*, *Cabaret*, *Sunday in the Park with George*, *Camelot*, and *City of Angels*. Michael also designs lighting for Smuin Ballet, as well as many other companies in the Bay Area. Michael won a TBA Award for lighting, along with multiple award nominations from the San Francisco Bay Area Theatre Critics Circle, the Shellie Awards, and an Isadora Duncan Award. He earned an MFA from the University of California, Davis, and is a proud member of United Scenic Artists 829, the Union of Professional Theatrical Designers. michaeloesch.com

KATHLEEN QIU

Costume Designer

Kathleen is a Los Angeles-based costume designer and thrilled to be returning to San Francisco Playhouse. Previous credits here include *Waitress*, *My Home on the Moon*, *Guys and Dolls*, *As You Like It*, *Heroes of the Fourth Turning*, and *The Great Khan*. Other recent credits include *A Midsummer Night's Dream*, *Lysistrata*, and *Killing*

Game (California State University, Northridge), and *A Night of Absurdity* (Santa Clarita Shakespeare). In addition, Kathleen has worked on major film and television productions including *Grotesquerie*, *Shining Vale*, *Grown-ish*, *Westworld*, and *The Accidental Getaway Driver*, and a variety of short films and independent productions. She is a proud member of IATSE 705 Motion Picture Costumers. kathleenq.com | @katjlk

FOUNDERS

SUSI DAMILANO

Founder & Producing Director

Susi (she, her) is co-founder and producing director of San Francisco Playhouse, with over two decades of professional collaboration with Bill English. She is a five-time recipient of the Excellence in Theatre Award for Principal Actress in a Play from the San Francisco Bay Area Theatre Critics Circle and she has directed over a dozen Playhouse productions. When absolutely necessary, Susi will admit to being a CPA, and in another life she played the role of a VP of Human Resources. For real.

BILL ENGLISH

Founder & Artistic Director

Bill is the co-founder and artistic director of the San Francisco Playhouse. In twenty-two years, with Susi Damilano, he has guided its growth from a bare-bones storefront to the second-largest nonprofit theatre company in San Francisco. Bill designed our first theater space at 536 Sutter Street and personally reconfigured our current space from a barn-like 700-seat hall into the current gracious and intimate 199-seat venue. Along the way, he has served as director, actor, scenic designer, and sound designer, winning San Francisco Bay Area Theatre Critics Circle nominations or awards in each of those categories. Bill is also an accomplished musician and builder. Milestone accomplishments include bringing Pulitzer Prize-winner Stephen Adly Guirgis to the Bay Area by directing three of his plays, commissioning twelve playwrights including Theresa Rebeck, Aaron Loeb, Lauren Gunderson, Lauren Yee, and Christopher Chen, and developing world premieres from workshops to Sandbox Series to Mainstage Season to Off-Broadway (including the Off-Broadway transfers of *Ideation* and *Bauer*), and presenting the very first production of *Grounded* by George Brant which later played at the Public Theater. He coined the phrase "the empathy gym" and it drives everything at the Playhouse.

PRODUCTION AFFILIATIONS

ACTORS' EQUITY ASSOCIATION

Founded in 1913, Actors' Equity Association is the US labor union that represents more than 50,000 actors and stage managers. Equity seeks to foster the art of live theatre as an essential component of society and advances the careers of its members by negotiating wages and working conditions and providing a wide range of benefits, including health and pension plans. Actors' Equity is a member of the AFL-CIO and is affiliated with FIA, an international organization of performing arts unions. actorsequity.org

STAGE DIRECTORS AND CHOREOGRAPHERS SOCIETY

The Stage Directors and Choreographers Society (SDC) is the theatrical union that unites, empowers, and protects professional stage directors and choreographers throughout the

United States. Its mission is to foster a national community of professional stage directors and choreographers by protecting the rights, health, and livelihoods of all our members by negotiating and enforcing employment agreements across a range of jurisdictions, facilitating the exchange of ideas, information, and opportunities, and educating current and future generations about the critical role of directors and choreographers in leading the field. sdcweb.org

UNITED SCENIC ARTISTS

United Scenic Artists, Local USA 829, IATSE, is a labor union and professional association of designers, artists, craftspeople, and department coordinators, organized to protect craft standards, working conditions and wages for the entertainment and decorative arts industries. The members of Local USA 829 work in film, theatre, opera, ballet, television, industrial shows, commercials, and exhibitions. usa829.org

Biography content is provided by the artists profiled.
Opinions expressed therein do not necessarily reflect the views of San Francisco Playhouse.

* Member of Actors' Equity Association, the Union of Professional Actors and Stage Managers.

° The director is a member of the Stage Directors and Choreographers Society, a national theatrical labor union.

^ Member of United Scenic Artists, Local USA 829 of the International Alliance of Theatrical Stage Employees.

DO YOU HAVE AN EXTRA ROOM IN THE BAY AREA?



San Francisco Playhouse is always looking for community members to house traveling artists, actors, and designers for our shows!

Donating your space is an amazing way to be involved in the theatre community, and may even be tax-deductible.

Please contact
housing@sfplayhouse.org
for more information or
reach out to our box office.

SAN FRANCISCO PLAYHOUSE

San Francisco Playhouse, the City's "Empathy Gym" as described by Artistic Director and Co-Founder Bill English, is celebrating over 150 productions of award-winning theatre. Every season for 22 years, it has offered a selection of original works mixed with reimagined classic plays and musicals, "making the edgy accessible and the accessible edgy." Commissions and world premières are a regular feature at the Playhouse and include works by esteemed playwrights George Brant, Christopher Chen, Ruben Grijalva, Lauren Gunderson, Claude Jackson Jr., Theresa Rebeck, Michael Gene Sullivan, Steve Yockey, and Aaron Loeb, resident playwright. Three of these transferred directly to New York productions. Gunderson's *Bauer* and Loeb's *Ideation* opened Off-Broadway at 59E59 Theaters, and Loeb's *Abraham Lincoln's Big, Gay Dance Party* won the best of New York International Fringe Festival. This steadfast focus on new works has been honored by grants from the National Endowment for the Arts and the American Theatre Wing, and Playhouse commissions have garnered regional acclaim. Grijalva's *Shoot Me When*, presented online during the pandemic, won the Will Glickman Award and Rebeck's *Seared* opened the 2016–2017 season and was nominated for ten San Francisco Bay Area Theatre Critics Circle awards. Works developed by the Playhouse have also gone on to national recognition. Chen's *You Mean to Do Me Harm* won the Lanford Wilson Award from the Dramatists Guild of America in 2016. Yockey's *Pluto*, a Playhouse commission, was named a National New Play Network Rolling World Premiere. Brant's *Grounded*, a Playhouse premiere, was produced at the Public Theater starring Anne Hathaway and directed by Julie Taymor in 2015 and has been adapted by Tony-winner Jeanine Tesori for the Metropolitan Opera this season. Rebeck's *Seared* was produced Off-Broadway at MCC Theater starring Tony-nominee Raúl Esparza in 2019. The Playhouse has also supported emerging voices in its experimental Sandbox Series, running from 2009 to 2020, and including original works and world premieres by Steven Dietz, Dipika Guha, Chelsea Marcantel, Rogelio Martinez, Walt McGough, Carey Perloff, Geetha Reddy, Lynn Rosen, and Lauren Yee. sfplayhouse.org

your resource for the right content to **tell your story**

- GRAPHIC DESIGN
- ADVERTISING & PROMOTION
- LOGOS & BRANDING
- CUSTOM PUBLISHING
- DIGITAL MARKETING
- CONTENT DEVELOPMENT
- CREATIVE CONSULTING

delivering solutions to the arts and hospitality communities **for over two decades**

THIRD ACT SERVICES

www.thirdact.services • 415.377.9323

OPERATIONS

Founder & Producing Director..... SUSI DAMILANO
Founder & Artistic Director..... BILL ENGLISH

DEVELOPMENT

Director of Development..... TIJU REBANE
Individual Giving & Grants Officer..... MADELINE DENOFIO
Development Associate..... NICOLE HESLIP
Event Coordinators..... MARIE-CLAIRE ERDYNAST
NICOLE HESLIP

MARKETING

Director of Marketing & Communications..... DONNY GILLILAND
Content Marketing Manager..... JUAN REBUFFO
Pre-Production & Production Photographer..... JESSICA PALOPOLI
Trailer Videographer..... ADAM ELDER MONTANARO
Key Art Designer..... LENA SEMENKOVA
Playbill Editor..... ROBERT SOKOL
Publicists..... CARLA BEFERA
LAUREN GOLDFARB

PATRON SERVICES

Box Office Manager..... KYZIAH SHAVERS
Box Office Associates..... DANIEL PEREZ
CARO SANTIAGO
Food & Beverage Coordinator..... STEPHEN VAUGHT
Assistant Concessions Manager..... TORI LEUNG
Mixologist..... MICHAEL CAZARES
Concessions Associates..... MATTHEW DALY
JULIE KVALEN
JORDAN PREMMER
NINA SACCO
Front of House Manager..... JULIET HICKS
Front of House Associates..... MATTHEW DALY
DANI GLENN
JIM McCUNN
JORDAN PREMMER
Audience Development Manager..... QUENSELLA MILLER

ADMINISTRATION

General Manager..... MORGAN REISINGER
Associate Artistic Director..... MARIE-CLAIRE ERDYNAST
Administrative Assistant..... BRITTANY WILSON
Company Manager..... ADRIA SWAN
Accountant..... ANGIE SHUMAN
Bookkeeper..... MARK THOMPSON
Rising Stars Coordinator..... LINDSAY SPORLEDER
Resident Playwright..... AARON LOEB
Empathy Gym Dogs..... EMI
LIBRA

All images and/or content provided by San Francisco Playhouse staff, contractors, and/or creative artists unless otherwise credited.
Opinions expressed by contractors, contributors, and/or creative artists do not necessarily reflect the views of San Francisco Playhouse.
Photo credits are included as provided.

Playbill published by THIRD ACT SERVICES • thirdact.services • 415.377.9323

PLAYHOUSE LEGACY CIRCLE

We gratefully acknowledge the following patrons for making a legacy commitment to San Francisco Playhouse. Please remember us in your will and trusts.

GIFTS GRATEFULLY RECEIVED FROM THE ESTATES OF:

Nancy Blair
Gretchen Saeger
Kevin Shoemaker
Patty Wilkerson
John A. Williams
Gerhard Woelke
Delphine Zeuli

GIFTS DESIGNATED:

William & Marsha Adler
Paul Asente & Ron Jenks
Susan Atherton
Nancy Axelrod
Robert H. Beadle
Linda Brewer
Agnes Chen Brown
Sharon & Dennis Clisham
Greg Gorel
William J. Gregory
Jeannene Hansen
Fred Hartwick
Mr. Robert Hulteng
Geoffrey Jue
John & Catharine Kalin
Fred Karren

Helen E. Land
Judy Leash
Susan Ledford
Sharon L. Litsky & John Sampson
Andrew Maguire & Doug Cyr
Rebecca Martinez
Jackie & Richard Mayer
John Ontiveros &
Mark Herrmann
The Eddie Reynolds &
Hernán Correa Family Fund
Dana & Gary Shapiro
John Steinfurst & Sharon Collins
Nancy Thompson & Andy Kerr
Linda Vallee
Michael B. Wisper

DEDICATED DONATIONS

We respectfully recognize the following individuals in whose honor or memory a supporter of San Francisco Playhouse has made a dedicated donation.

In loving memory of DICK BOJACK • *Audrey Bojack*

In loving memory of CRIS BRAY • *Neil Bray*

In memory of PAUL DATTILIO • *Stephen Smith*

In memory of TERRY DAVIS • *M.K. & Katherine Davis*

In memory of artist JUNE FELTER • *Susan Felter & Bill Mastin*

In memory of HELEN E. GALLAGHER

In honor of BILL GREGORY • *James Warren*

In honor of LORRAINE & VICTOR HONIG • *Emily & Lisa Honig*

In loving memory of BETH KARREN • *Fred Karren*

In honor of FRED KARREN • *Melanie & Peter Maier*

In memory of FRED KARREN • *Mike & Judy Gallagher*

In loving memory of FRED & BETH KARREN • *Leslie Karren*

In honor of my dear friend LESLIE KARREN • *Karen Loane*

In memory of JANE KELLER

In memory of JANET MCALLISTER • *William McAllister*

In honor of LOUIS PARNELL • *Alisa Baker*

In loving memory of EMILE REYES • *Alan Mattacola*

In memory of CLAYTON ROST • *Joan Rost*

In memory of LEO P. RUTH • *Deborah Dashow Ruth*

In honor of MARGARET SHEEHAN & BRUCE COLMAN • *John & Linda Elman*

In honor of KAREN SULLIVAN & KEN MITCHELL • *Gilda Sullivan*

In memory of CHANNING THOMSON • *W.L. Thomson*

In memory of THOMAS URANI

In memory of R. JEFFREY WELLS • *Mary Wais*

In memory of CHUCK YINGLING • *Linda Romley-Irvine & Perry Irvine*

In memory of MARGARET ZWEIBACK • *Zack Wasserman*

PRODUCER CIRCLES

Donors at this level enjoy recognition around a production of their choice, are invited to readings and working rehearsals, and receive many other great benefits for their generous gifts. Donations are listed for the year ended December 10, 2024. Every attempt is made to keep these lists as accurate and correct as possible. Please contact the development department by calling 415.866.8907 or sending email to development@splayhouse.org if we have made an error, if you have any questions, or you would like to make a gift.

SEASON PRODUCER - \$75K+

Barbara & Gerson
Bakar Foundation
Clay Foundation - West
Bruce Colman
Mr. Robert Hulteng
William McAllister
Sharon & Samuel Muir
The Estate of Kevin Shoemaker

EXECUTIVE PRODUCER - \$25K+

William & Marsha Adler
Paul Asente & Ron Jenks
Linda Brewer
William J. Gregory
Rich & Judy Guggenheim
Hart Family Foundation
Betty Hoener
Nick & Sandy Javaras
Fred Karren
Sue Kubly
Duff Kurland &
Carol Nusinow Kurland
Helen E. Land
Bill & Ursula Moffett
Craig Moody
Betty & Clifford Nakamoto
Jan & Howard Oringer
Phyllis & Jerry Rosenberg
The Estate of Gretchen Saeger
The Shubert Foundation

PRODUCER - \$10K+

Anonymous (1)
Robert H. Beadle
Cynthia & David Bogolub
Shelby Bonilla
Wayne Bryan & Dick Bufania
The California Art Council
Christopher & Liv Cann
Steven & Karin Chase
Vicki & David Fleishacker
Margot Golding &
Michael Powers
Elizabeth Groenewegen
Fred Hartwick
Karla Jones
Leslie Karren
Jennifer S. Lindsay
Alan Mattacola
Bonnie McGregor &
Rich Chambers
Erica Nietfeld & Royce Kelley
The Bernard Osher Foundation

Jeffrey Pfeffer & Hildy Shandell
Susannah Raub
Barbara & Saul Rockman
Margaret Sheehan
Charlotte Mailliard Shultz
Fund for the Arts
Jenn & David Stringer
The Tournesol Project
Ululani Foundation
Arne & Gail Wagner
Elizabeth Werter & Henry Trevor
The Ronald Whittier
Family Foundation
The Estate of John A. Williams
Galen Workman &
Geoffrey Kulik

ASSOCIATE PRODUCER - \$5K+

Anonymous (2)
Alisa Baker
Elaine Baskin & Ken Krechmer
Karen & David Crommie
Helene & Larry Edelman
Ruth & Les Finkelstein
Kevin Gahagan
Keith Goldstein &
Donna Warrington
Greg Gorel
Will Green
Richard & Terry Horrigan
Billie & Thomas Horst
Muriel Kaplan & Bob Sturm
Roman & Hamila Kownacki
Nancy Larson
Susan Ledford
Tom & Stephanie Lima
Sharon L. Litsky &
John Sampson
Ann Ludwig & Joe Short
David Madfes & Judy Leash
David May &
Susan Carluen May
Jackie & Richard Mayer
William O'Keeffe
Marcy Taylor Pattinson
Tim & Lyn Potter
Anne & Martin Roher
Joan Rost
Diarmuid Russell &
Heather Podruchny
Ursula Schorn &
Richard Andersen
Carol Sundell
Nancy Thompson & Andy Kerr

Mary Wais
Rowland Weinstein
Robert Weston
Karissa Wong

PATRON OF THE ARTS - \$2K+

Anonymous (1)
Myles & Ida Abbott
Karin Albright
Claire Axelrad & Mark Pahlavan
Duncan Barr
Buz & Anne Battle
Katherine Blenko &
Joseph Belanoff
Audrey Bojack
Michele Burton
Nina Buthee
Andre Chenoweth
Mike Crosby & Dr. Marsha Brown
Suzanne Cross & John Simpson
Edward Cullen
Dead Petunia, Dead Flora &
Dead Pancake
Joan Eckart
Paul Feasby
Mike & Lea Ann Fleming
Douglas Grigg
Jeannene Hansen
James Helman &
Josephine Bellacomo
Daniel & Debra Hunter
Robert & Riki Intner
Carolyn Jayne
Brian & Joanie Johnson
Carl Jukkola & Desmond Lee
Damien Keller & James Sokol
David Kelly & Jay Hoffman
John Kelley
Lawrence Kern
Jonathan Klein & Susan Cohn
Susan Kolb
Rebecca Lebuhn
Hoyle & Vincenta Leigh
Dexter & Kathie Lowry
George Lucas &
Tom Rothgiesser
John & Sunne McPeak
Denise Michael & David Schirle
Diane Compagno Miller
Rob Mitchell & Jaime Caban
Ron Morrison
John Ontiveros &
Mark Herrmann
Thomas Owen

PATRON OF THE ARTS
CONTINUED

Nancy Ozsogomonyan
Louis Parnell & Jeff Wincek
Michael Rippey &
Gretchen Bartzon
The Roberts-Hansen
Gratitude Fund
Lois & Arthur Roth
Larry Russo
Bill & Julie Ryan
Betty & Jack Schafer
Tanya Slesnick & Ted Mitchell
Mike Smith
John Steinfurst & Sharon Collins
Susie & Britt Stitt
Michele Stratton
Christian Chadd Taylor
Samuel Test
Jim & Gayle Tunnel
Marcia & David Vastine
James Warren
Zack Wasserman
The Wu Fund
Joan C. Zinner

INNER CIRCLE - \$1,500+

Karen Anijar & Robert Appleton
Itamar Arel
Nancy K Austin & Bill Cawley
Marietta & Steve Bartoletti
Michele & David Benjamin
Ronald & Susan Berman
Neil Bray
Frances Campra
The Leo J. & Celia Carlin Fund
Jessica Chi
Rajeev Chopra
Mark Cohen & Jackie Pelavin
Jim & Laurel Colopy
Rodney Farrow
Krystyna Finlayson
Amy & Mort Friedkin
Janie Friend
Barbara & Matthew Frome
Ron Goodman &
Richard Leadbetter
Gale Gottlieb
Julia & Gordon Held
Bob & Margaret Ippolito
Linda Jaeger & Charles Browne
Dennis James & Michael Pereira
Tracy Jaquier
Kim Kinkella
Stephen Laruccia &
Barbara Stone
Peter & Diane Lawrence
Michael Mathis &
Ana DeAlmeida
Craig & Lorraine Mautner
Karin & Gregory McClune
Patty McCrary
Kathleen McManus
Daniele Midi & Mark Terrelonge

Kurt Nelson
Marcia Popper
Harry & Kay Rabin
Kristin Ramsdell
Sandra & James Robbins
Linda Romley-Irvine &
Perry Irvine
Marilyn Rutz & David Levy
Frances Schendle
Patricia Sebastian
The Shulman Family Fund
Blanche & Steve Sillen
Barbara Sommer
Jay Streets
Patricia Thompson
William Van Dyk & Margi Sullivan
Audrey Vernick
Alyosha & Moya Verzhbinsky
Beth Weissman
Arne & Ruth Werchick
Emily Papert Williams
Sue & Richard Wollack
Barbara Wong

BENEFACTOR - \$750+

Anonymous (2)
David Aaker
Randall Askin
David Barker & Margaret Mason
Roy Bergstrom
Adrian & Dan Blumberg
The Libi & Ronald Cape
Philanthropic Fund
Ronnie Caplane
Alice Chambliss
Victoria Chen
Lily Chow
Ron Clyman & Francoise Mauray
Bruce Degán
Sharon & Mike Demere
Mark Devencenzi
Sandy & Dick Drew
Melanie Dulbecco
Gloria & Ross Edwards
Thomas Edwards &
Rebecca Parlette-Edwards
Elizabeth Erdos
Daniel Field & Gary Robinson
Mary Field
Ronald Fisher
Lynn Fonfa
Marianne Friebe & Jacqueline Rogers
Jeff Gaines & John Griffin
Stephen Geisheker
John & Mary Gill
Gail Hamilton
Lawrence & Rebecca Helzel
Carol Henri
Diane & Mike Hernandez
Caroline Hillhouse
Christine Hoang & Paul Nakada
Al Hoffman & David Shepard
Emily & Lisa Honig
Lyn Isbell
Sandra Keith & Robert Shephard
Judith Kurtz
Kenneth C. Larson & Linda Adams
Amy Lawson & Scott Fittje
Karen & Keith Lee
Eugenia Loken
Barbara Loomis & Stephen Elspas
Paulette Lueke
Melanie & Peter Maier

Alan Markle
Ana Maria Martel
Dennis & Karen May
Mechanics Bank
Maria M. Meyer
Javad Mostafizadeh
Russell Nelson
Kenneth Noyes & Alan Pardini
Thomas O'Brien
Lynne Painter
Joel Paul
Steven Peterson & Peter Jarit
Linda Pinkoski
Jeremy Platt
Maribeth Portz
George & Carol Possin
Margot Rawlins
Rose Mary Reed
The Eddie Reynolds &
Hernán Correa Family Fund
Jon & Carol Richards
Judith & Charles Rino
Jeff Rodman & Adrienne Hirt
Megan Rothney
Carrie Schucker
Carren Shagley
Carola Shepard
Richard & Diana Shore
Paul Spiegel
Kate Stacy
Allison Stanton
Michael Steel & James Coletti
Ian Stockdale & Ruth Leibig
Nancy Sturm & Robert Love
Karen Sullivan & Ken Mitchell
Maggie Thompson
Dana Tom & Nancy Kawakita
Arlene Waksberg & Charles M. Clark
Barbara Waldman
Paul Werner
Catherine & Richard West
Linda Whalen
Karen & Stephen Wiel
Gregory Wrenn & Robert Pyburn
Rick Zonne

FRIEND - \$250+

Anonymous (4)
Sy Aal
Sue Adams
Ittai Bareket
Ron Barrington
Toni Bassett
Suzanne Beim
The Benevity Community Impact Fund
Peter & Nancy Bickel
Sandra Blair & Carol Cohen
Richard & Jacqueline S. Boberg
Elizabeth Borst
Verne Brandt
Donna Brorby
Dan, Suzanne & Shannon Carroll
The Cat Call Choir
Mauricio & Gloria Cevallos
Ethel Chang
David Chase
Diane & Steve Ciesinski
Sharon & Dennis Clisham
Judith Cohen & Malcolm Gissen
Christine & Richard Colton
Vivian Crisman
Douglas Philip Cyr
The Dhar Family
Arnold Dito
Bill & Janet Eaglstein
Jeanene Ebert
John & Linda Elman

Carol Emory
 Andrew & Michele Epstein
 Suzanne & Allan Epstein
 Margery Eriksson & James Nelson
 Karen Eshoo
 Mark Evanoff
 Jeffrey Fell
 Iain Finlay
 Diana Gay-Catania & David Catania
 David Gibson
 Kay Sprinkel Grace
 Anita Grandpre
 Therese Grenchik
 Larry Horowitz
 Joan Huff
 Bill & Jadranka Hyatt
 Nancy Igdaloff
 Gary Jaffe
 Christopher Jantzen & Denise Demoss
 Herman Jew
 Phyllis Josi
 Guy Joslin
 Geoffrey Jue
 John & Catharine Kalin
 Veronica & Rodney Kiefer
 Monica Kochanny
 Calvin Lau & Charles Bush
 Forrest Laureano
 Lynn & Roger Levy
 Karen Loane
 Carol Ludwig
 Bill Madison
 Mark Maigatter & Heidi Hofer
 Rebecca Martinez
 Robert Mascola & Jennifer Kopec
 Christine & Steve Maxwell
 Flannery Mays
 Sean McBride & Steve Cary
 Carolyn McGee
 Ricki & Doug McGlashan
 Kathleen McNulty
 Jeanne Milligan
 Jacqueline Minor
 Miriam Morgan
 Leslie Murdock & Kathleen Hall
 Gail Murphy
 Susan Nelson
 Lester Olmstead-Rose
 Steven Ortega
 Jan Pardoe & Cathy McIntosh
 Sylvia Pascal
 Gordon & Susan Reetz
 Stephen Ruben
 John Ruskin
 Carol Savary
 Janine Scancarelli
 Laurel Schaefer-Trent
 Gary Schoofs
 James Seff
 Randall Shields
 Stephen Skedzielewski & Connie Howe
 Janette Smith
 Dr. & Mrs. Samuel Sobol
 Valerie Sopher
 Steven Spector & Robert Ripps
 Michael Stecher
 Diana Taylor
 Jim Turner
 Boris Veytsman
 Steven Wade
 Kusum Wagle
 Michael B. Wisper
 Glenda Wong
 Ingu Yun
 Michael Zarrella & Linda Ruggeri

ADVOCATE - \$100+

Anonymous (6)
 The Agentives Fund
 Jane Aguirre
 Elizabeth & George Anders
 Brad Angeja
 Judith Applebaum
 Betsy Archer
 Myrna Aronoff
 Francine Austin
 Ed Babin III
 Werner Bachmann
 Monya Baker & Daniel Erlanson
 Linda Belden & Donald Ohlen
 Marilyn Beller
 Randie Bencanann & Bobby Baron
 Chuck & Marby Bennett
 Gary & Elise Berticevich
 Gerald Besses
 Cyndy Bodenlos
 William Bombria
 Susan Borozan
 Jim & Arielle Bourgart
 Julian & Beth Brandes
 Warren & Judy Branzburg
 Arthur Braufman
 Mike & Leslie Braun
 Daniel Bruining
 Robert & Carin Bryans
 Jennifer Burden
 Lynne Butcher
 Lori Cabansag
 Morgan & Michael Callahan
 James Campbell
 Russel Campbell
 Robert Carlton
 Ruth Carver
 Linda Chafetz
 Thompson Chambers
 Christine Chang
 Ann Chen
 Shirley Ching
 Sarah Chionsini
 Monica Choi
 Mary Claugus
 Darryl Compton
 Katherine Conklin
 Rosemary Corbin
 Paula Marie Cornyn
 Rafael Costas
 Sheila Dalton
 Janice Daniels
 Michael Davis
 M.K. & Katherine Davis
 Carol Dean
 Ken Dejarquette
 Hannah Denmark
 Jason Derderian
 Maria Dichov
 William Dickey
 Jerome Dodson
 James Dolan
 Friend of Dorothy
 Charles Dorris
 Jordan Eaves
 Robert Enzminger
 Chris Erickson & Yvonne Burgess
 Paul Fagin
 Doug Faunt
 Barbara Feduska
 James Feit
 Susan Felter & Bill Mastin
 Lee Flynn
 Juon-Kin Fong
 Cynthia Francis
 Michael Frank
 Steve Fretwell

Mike & Judy Gallagher
 Street Gardner
 Olga Gary
 Miriam Gauss
 Barbara Gersh
 Peter Geyer
 Russell Gill
 Sheila Gloss
 Christian Goetze & Denny Arar
 Steven H. Goldberg
 Deene Goodlaw
 Christine & Eric Gornitsky
 Eric Gornitsky
 Victoria Grant
 Karen Greig
 Matthew Guerrero
 Bro Halff
 Nancy Hall
 Anne Hallinan
 Gregory Hansen
 Kendell Hardy
 Sharon Hasegawa
 Brian & Tracy Haughton
 Heather Haven & Norman Meister
 Carol Hazenfield
 Zhen He
 William Hering
 Brian & Jocelyn Herndon
 Linda Hibbs
 Betty Ho
 Susan Jacobson
 John Johnson
 Martin Johnson
 Robert Kaiser
 Beryl Kay
 Kay Faulconer Boger
 Elnora Ke
 Dennis Kelly
 Edward Kimak
 Jodi Klein
 Richard & Linda Koch
 Betty Miller Kolotkin
 Joe & Peggy Koman
 Debra Krueger
 Amy Kuhlmann
 Dee Kursh
 Corinne Lashley
 Carol Lashman
 Brandon Lee
 Karen Hiramoto Lee
 Linda Lee
 Nancy Lenvin
 Nancy Lewis
 Joan & Paul Lockie
 Joe Long
 Bruce MacDermott
 Gail MacGowan
 Dolores MacKinnon
 Mare & Paul Manangan
 Rita Manning
 Michael Marion
 Laura Marlin
 Paul & Claire Maxwell
 Madeline McBirney
 Janet McCandless
 Carol & Joe McLaughlin
 Jacque McLaughlin
 Jacqueline McMahan
 Mark McNay
 David Mellor
 Carl & Judy Mendoza
 Gary & Margaret Miller
 Scott & Sharon Miller
 Zachary Ming
 Julia Moe
 Patrick Moran
 Leslie Morelli
 Amelia Motroni

**ADVOCATE
CONTINUED**

Phoebe Moyer
Bergit Mueller
Paul Munro
Karin Nebres
Jutta Neuenburg
Jennie Noerr
Suzanne Oberlin
Brian O'Connor
Gail Offen-Brown
Judith Ostapik
Damon Ott
Evan Painter & Wendy Polivka
Margo Parmacek
Christine Patch-Lindsay
Rebecca Pauling
P. David Pearson
Melissa Perez
Teri Ann & Robert Peri
Joan Piaget
Helen Ekholm Piper
DeeDee Pisano
Mary Pless
Karen Pressprich
Fran Price
David Rachleff
Harriet Rafter
Susan D. Ralston
Norma Randig
Tuesday Ray
Enid Rayner
Dave & Carmelle Reiser
David Retz
Jorge Reyes
Charles Rice
Janice Richards

Susan Richmond
Helen Rigby
Murphy & Wayne Robins
Susan Rosen
Vicki Rosen
Fred Rosenblum
Michael Roy
Mike & Cullynn Russell-Vaeth
Deborah Russo
Deborah Dashow Ruth
Mark Salopek
Michael & Maureen Samson
Rae Sansa
Claudia Sarconi
Carla Sarett
David Scatena
Roger Schrag
Penny Schreiber
Nicholas Severais
Will Shepherdson
Marilyn Shipp
Neal Shorstein
Andrea Shuel
Jamie Shuel
Michael Sibitz
Amy Siegel
Carolyn Siegel
Charles Sieloff & Sally J. Dudley
Sara Silva
Dara Silverstein
Joan Simmons
Alan Smith
Jay C. Smith
Nancy Smith
Pam Smith
Stephen Smith
Linda Snyder
Barbara Spencer

Annie Stenzel
Emma Stewart
Bonnie Stiles
Gilda Sullivan
Joan Sullivan
Robert Sullwold
Nicholas Sutton
Norbert Szymt
Carolynn & Anthony Tabacco
Betty Taisch
Judith Teichman
Susan Terris
W.L. Thomson
Madelene Todel
Cathleen Trachok
Karen Traister
Judith Traverso
Kathryn Traynor
Alex Trimble
Lynne Twist
Linda Vallee
Linda Vida
Gretchen Vonduering
Pier Voulkos
Meredith Watts
Kimberly Mark Webb
Robert Weiner
Morey & Jonnie Weingarten
Stephen Weinstein
John Wildermuth
William Woods
Stanley Yantis
Akiyo Yokoi
Alan Zemsky
Tiffany Zhang
Norman & Lucille Zilber
Linda Zimmerman
Linda R. Zimmerman



image by donny gilliland

JOIN THE PLAYHOUSE LEGACY CIRCLE TODAY!

Share your passion for intimate theatre with generations to come.

Planned giving allows you to designate a portion of your estate to provide long-term stability to our mission and serve future generations.

It may also provide you with substantial tax advantages and even income during your lifetime.

Please call 415.866.8907 or email development@sfplayhouse.org for more information.

RISING STARS

Rising Stars are the future movers and shakers of the American theatre. They are high school students who are also actors, directors, writers, and designers. They are dreamers and doers, and their journey is made possible by heroes like you. For only \$150 you can sponsor four tickets for local Rising Star students to see four plays at San Francisco Playhouse. Visit us online today and join the heroes below!

Anonymous (5)
William & Marsha Adler
Jane Aguirre
Brad Angeja
Sandra Blair &
Carol Cohen
Elizabeth Borst
Linda Brewer
Nina Buthee
Lori Cabansag
Thompson Chambers
Victoria Chen
Rajeev Chopra
Lily Chow
Jim & Laurel Colopy
Christine & Richard Colton
Mike Crosby &
Dr. Marsha Brown
Edward Cullen
Sheila Dalton
Jason Derderian
Margery Eriksson &
James Nelson
Mark Evanoff

Paul Feasby
Jeffrey Fell
Lynn Fonfa
Diana Gay-Catania &
David Catania
Kathleen Gee
Deene Goodlaw
Eric Gornitsky
Christine & Eric Gornitsky
William J. Gregory
Fred Hartwick
Richard & Terry Horrigan
Gary Jaffe
Carolyn Jayne
Joel Klein
Duff Kurland &
Carol Nusinow Kurland
Kenneth C. Larson &
Linda Adams
Nancy Lewis
Ann Ludwig & Joe Short
David Madfes &
Judy Leash
Christine & Steve Maxwell

David May &
Susan Carluen May
Flannery Mays
Jacque McLaughlin
Mechanics Bank
Denise Michael &
David Schirle
Zachary Ming
Ron Morrison
Karin Nebres
Jutta Neuenburg
Kenneth Noyes &
Alan Pardini
Gail Offen-Brown
Steven Ortega
Christine Patch-Lindsay
DeeDee Pisano
Tuesday Ray
Rose Mary Reed
Murphy & Wayne Robins
Jeff Rodman & Adrienne Hirt
Phyllis & Jerry Rosenberg
Bill & Julie Ryan
Pamela Sebastian

James Sef
Michael Sibitz
Dara Silverstein
Tanya Slesnick &
Ted Mitchell
Nancy Smith
Michael Steel &
James Coletti
Karen Sullivan &
Ken Mitchell
Norbert Szmyt
Nancy Thompson &
Andy Kerr
W.L. Thomson,
Madelene Todel
Jim Turner
Mary Wais
Morey & Jonnie Weingarten
John Wildermuth
Stanley Yantis

Donations are listed for the year ended December 10, 2024.

RISING STARS CONSERVATORY - SUMMER PROGRAM



cast members from *a chorus line* (2023) • image by jessica palopoli

Taught by award-winning choreographer Nicole Helfer (Cassie in our *A Chorus Line*), San Francisco Playhouse invites Bay Area youth (Grades 5-12) to develop your performance skills and immerse yourself in the world of musical theatre in two exciting week-long sessions this summer.

Students will receive daily training in dance, voice and acting, and finish with a performance on the Playhouse stage!



Space is limited. Scan for more information or contact risingstars@sfpplayhouse.org to make a reservation.

STILL TO COME IN OUR 2024/25 SEASON

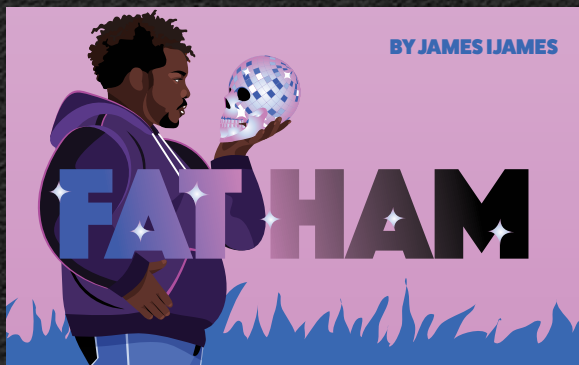

In this Pulitzer Prize-winning reinvention of *Hamlet*, Juicy is a college kid grappling with his identity when the ghost of his father shows up.

**MARCH 20 -
APRIL 19, 2025**



When exceptional teenager Christopher discovers that his neighbor's dog is dead, he goes on a thrilling journey that upturns his world.

**MAY 1 -
JUNE 21, 2025**



Winner of six Tony Awards, Lerner and Loewe's *My Fair Lady* tells the story of Eliza Doolittle's journey to become a "proper lady."

**JULY 3 -
SEPTEMBER 13, 2025**

SUBSCRIBE NOW

FOR SOME TASTY ENTERTAINMENT!