



M. Butterfly

by
DAVID HENRY HWANG
directed and choreographed by
BRIDGETTE LORIAUX

SAN FRANCISCO

PLAYHOUSE

EXECUTIVE PRODUCERS

PAUL ASENTÉ & RON JENKS
CLAY FOUNDATION - WEST
BETTY & CLIFFORD NAKAMOTO
PHYLLIS & JERRY ROSENBERG

BOARD OF DIRECTORS

President William Adler
Nancy K Austin
Bobak Bakhtiari
Linda Brewer
Andre Glenn Chenoweth
Susi Damilano
Bill English
Margot Golding
Elizabeth Groenewegen
Robert Hulteng
Leslie Karren
Jacqueline Kubicka
Jennifer Lindsay
Samuel Muir
Betty Nakamoto
Howard Oringer
Louis Parnell
Jeffrey Pfeffer
Susannah Raub
Phyllis Rosenberg
Frances Schendle
Dana Shapiro
Margaret Sheehan
Michael Torres

Fred L. Karren
Janet McAllister
In Memoriam

LAND ACKNOWLEDGMENT

We acknowledge that the land on which we gather belongs to the Ohlone people of past, present, and future, whose homelands extend from Big Sur to the San Francisco Bay Area. We recognize that every member of the Bay Area community has, and continues to benefit from, the use and occupation of this land. We recognize that the Ohlone people are alive and flourishing members of the Bay Area communities today. We are grateful for the opportunity to live, work, and learn on their land. Visit sfplayhouse.org/edi for more information.

SAN FRANCISCO PLAYHOUSE

450 Post Street, San Francisco, CA 94102
415-677-9596 • sfplayhouse.org
info@sfplayhouse.org

PRODUCTION SPONSORS

PRODUCERS

Executive Producers

Paul Asente & Ron Jenks
Clay Foundation - West
Betty & Clifford Nakamoto
Phyllis & Jerry Rosenberg

Producers

Judith Leash & David Madfes
Margaret Sheehan
Elizabeth Werter & Henry Trevor
Ronald Whittier Family Foundation

Associate Producers

Robert Beadle
Greg Gorel
Bill Gregory
Larry Kern
Geoffrey Kulik & Galen Workman
Jackie & Richard Mayer
Marcy Taylor Pattinson

ARTISTIC UNDERWRITERS

Director

Samuel & Sharon Muir

Choreographer

Carolyn Jayne

Scenic Designer

Herman & Gloria Jew

Costume Designer

AJ Baker

Lighting Designer

Jeannene Hansen

Chinese Opera Consultant

Lyn Isbell

Dialect Coach

Diane Compagno Miller

Intimacy Director

Alan Mattacola

WELCOME



When *M. Butterfly* premiered in 1988, it detonated theatrical expectations. It asked Western audiences to confront how deeply our fantasies about the East distort what we are seeing. Nearly four decades later, far from feeling like a revival of an American classic, it feels more urgent.

Despite our infinite access to information, the West still struggles to understand China: politically, culturally, emotionally, and philosophically. China is invariably flattened into headline, ideology, and economic threat. What we miss is complexity: the lived contradictions, the ancient traditions evolving inside a hyper-modern world, the humanity behind the myth. In *M. Butterfly*, David Henry Hwang exposes how easily we project our desires, fears, and

narratives onto another culture, and then mistake those projections for truth. Gallimard does not fall in love with a person, he falls in love with a story he desperately wants to believe.

That impulse has only intensified in the 21st century. We build simplistic narratives to protect ourselves from ambiguity. We select versions of reality that confirm what we already think we know. *M. Butterfly* reveals the danger of those delusions. Misunderstanding is not merely accidental, it is often willful. We misunderstand because true seeing would require surrendering power.

At the same time, this play now lives in a radically transformed conversation around gender. When *M. Butterfly* first appeared, its interrogation of gender performance was startling. Today, as gender fluidity, nonbinary identities, and self-definition have become part of our cultural consciousness, the play resonates in new and complicated ways. Song is not simply “a twist” to the plot. Song is a living challenge to the idea that gender is fixed, or owned by anyone’s perception. The character exposes how often gender, like culture, becomes assigned rather than something we discover.

In our current moment, gender is not a disguise to be unmasked, it is truth to be respected. This production approaches *M. Butterfly* through that lens. We are less interested in revelation than the recognition of how often we insist on defining others instead of allowing them to define themselves.

At San Francisco Playhouse, our mission is to uplift the human spirit by deepening self-awareness and nurturing compassion. *M. Butterfly* serves that mission powerfully. It asks us to face that we are still seduced by illusion, that we substitute our own invented narrative for encounter, and that our fear of complexity keeps us from genuine connection. This play is not about East versus West, or male versus female. It is about the seductive trap of certainty. It is about the longing to be seen, and the terrible price we pay when we refuse to see.

Bill English

Artistic Director

OUR MISSION

Our mission is to share stories that uplift spirits, deepen self-awareness, and nurture compassionate community. Our theater is an Empathy Gym where we come to practice our powers of compassion. Here, safe in the dark, we can risk sharing in the lives of the characters. We feel what they feel, fear what they fear, and love what they love, and as we walk through our doors we take with us greater powers of understanding to make our community a better place, one play at a time.

SAN FRANCISCO PLAYHOUSE

BILL ENGLISH, Artistic Director, **SUSI DAMILANO**, Producing Director, and

PAUL ASETE & RON JENKS, CLAY FOUNDATION - WEST,

BETTY & CLIFFORD NAKAMOTO, and **PHYLLIS & JERRY ROSENBERG**, Executive Producers,
present

M. BUTTERFLY

By **DAVID HENRY HWANG**

Directed and Choreographed by **BRIDGETTE LORIAUX**

Scenic Designer
RANDY WONG-WESTBROOKE

Costume Designer
KEIKO CARREIRO

Lighting Designer
MICHAEL OESCH^

Sound Designer
JAMES ARD^

Wig Designer
ALEXANDER CLASS

Properties Designer
AMY BENJAMIN

Dramaturg
WYNNE CHAN

CAST

Marc/Consul Sharpless.....	ANDRE AMAROTICO*
Comrade Chin.....	ANTHONY DOAN
Rene Gallimard.....	DEAN LINNARD*
Judge.....	CATHERINE LUEDTKE*
Suzuki/Shu-Fang.....	AMANDA LE NGUYEN*
Renee/Girl in Magazine [02.05.26 > 03.08.26].....	AMANDA PULCINI*
M. Toulon.....	STACY ROSS*
Renee/Girl in Magazine [03.10.26 > 03.14.26].....	ADRIA SWAN
Woman at Party.....	STORM WHITE
Helga.....	ELENA WRIGHT*
Song Liling.....	EDRIC YOUNG*
<i>Fight/Movement Captain</i>	ELENA WRIGHT*

UNDERSTUDIES

Song Liling.....	ANTHONY DOAN
Marc/Consul Sharpless.....	ERIN GOULD
Comrade Chin, Suzuki/Shu-Fang, Woman at Party.....	ALESHIA LEW
M. Toulon.....	CATHERINE LUEDTKE*
Rene Gallimard, Judge.....	STEVE PRICE
Helga [02.05.26 > 03.08.26].....	AMANDA PULCINI*
Helga [03.10.26 > 03.14.26].....	ADRIA SWAN
Renee/Girl in Magazine.....	STORM WHITE

*Understudies never substitute for the listed performers unless
a specific announcement is made at the time of the performance.*

ADDITIONAL CREATIVE TEAM

Casting Director.....	JEFFREY LO
Assistant Sound Designer.....	ELLIOTT ORR
Chinese Opera Consultant.....	JON WAI-KEUNG LOWE
Dialect Coach.....	NANCY CARLIN
Intimacy Director.....	VICKI L. HOSKINS
Fight Director.....	DAVE MAIER
Composer.....	DAVID C. WARNER

KEY PERIODS IN CHINESE HISTORY

1956–1957 Reign of a Hundred Flowers: The Chinese Communist Party (CCP) had won the Chinese Civil War in 1949 and began their reign. Led by Chairman Mao Ze Dong, the Hundred Flowers Campaign was a short-lived effort that allowed citizens to offer criticism and advice to the government and the party. By 1957, crackdowns began against those who were critical of the regime and its ideology.

1958–1962 The Great Leap Forward: The CCP aimed to rapidly industrialize the country with this campaign, so they evicted and killed thousands of landowners to institute collective farming. This marked the beginning of Struggle sessions, or 批斗大会 (pídòu dàhuì), violent public rallies where landowners, critics of the government, and intellectuals were publicly humiliated, accused, beaten and tortured, sometimes to death, often by people they were close to.

1966–1976 Cultural Revolution: By 1966, Mao launched the Cultural Revolution to promote Communist Ideology and purge old ideas, old culture, old customs, and old habits. Traditional Peking Opera was denounced and replaced mostly with approved revolutionary operas. Struggle sessions rose in popularity during this era. Teachers, professors, intellectuals, and even party officials, were often labeled as counter-revolutionaries and persecuted at these rallies.



Shi Pei Pu [時珮僕]



Bernard Boursicot

DO YOU HAVE AN EXTRA ROOM IN THE BAY AREA?



San Francisco Playhouse is always looking for community members to house traveling artists, actors, and designers for our shows!

Donating your space is an amazing way to be involved in the theatre community, and may even be tax-deductible.

Please contact housing@sfplayhouse.org for more information or reach out to our box office.

THE REAL LIFE FIGURES THAT INSPIRED *M. BUTTERFLY*

M. Butterfly is inspired by real life French diplomat Bernard Boursicot (1941) and Beijing Opera singer, Shi Pei Pu [時珮僕] (1930–2009). They met at a Christmas party in 1964. Bernard had just moved to Beijing as an accountant for the French Embassy. Shi was working as a Chinese tutor for diplomats and their families. Shi was dressed as a man at the time they met, but he told Boursicot that he was a woman who lives as a man to satisfy his father's wish to have a son. Boursicot believed him.

Their affair continued until 1979, while Boursicot was stationed in various places in China. It was discovered by the Chinese government, and Boursicot was pressured into providing secret documents from his postings because he believed Shi's safety was at risk if he failed to participate. Shi later claimed to be pregnant, and presented Boursicot with a son named Shi Du Du. The boy was of Uyghur ethnicity, purchased from a doctor in Xinjiang, so he looked as if he could've been a mix of French and Chinese descent.

Boursicot returned to France in 1979, and moved 16-year-old Shi Du Du to Paris in 1982, where they lived as a family. The move to France triggered an investigation into Boursicot, and both he and Shi Pei Pu were arrested for spying. It was not until the prosecution and examination by a doctor that he realized Shi Pei Pu was a man. Not long after this revelation, Boursicot unsuccessfully attempted suicide while in prison.

In 1986, Boursicot and Shi were convicted of spying against the French government. Each received a sentence of six years in prison, but they were both pardoned after six months.

Wynne Chan
Dramaturg

SUPPORT A RISING STAR IN OUR GALAXY!



image by donny gilliland

The **Rising Star Theatre Attendance Program** nurtures a new generation of theatergoers by providing Bay Area students – most with no formal drama program at their schools – a chance to explore our season. Each donation of \$150 gives one local high school student:

- a four-play subscription
- pre- and post-show lessons
- talk-backs with the cast and creative artists
- a chance to reflect on the experience in a letter to YOU, their sponsor

Please call 415.866.8907 or email development@sfplayhouse.org for more information.

BIOGRAPHIES



ANDRE AMAROTICO



ANTHONY DOAN



ERIN GOULD

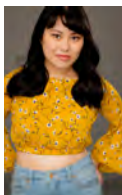

ALEISHA LEW

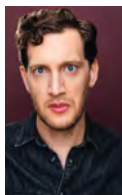

DEAN LINNARD



CATHERINE LUEDTKE



AMANDA LE NGUYEN



STEVE PRICE



AMANDA PULCINI



STACY ROSS



ADRIA SWAN



STORM WHITE



ELENA WRIGHT



EDRIC YOUNG

CAST

ANDRE AMAROTICO*

Marc/Consul Sharpless

Andre earned his BA in theatre at Stanford University. He is an actor, collective member, and board president at the Tony Award-winning San Francisco Mime Troupe. Credits include Harlan McNeal in *McNeal* (San Jose Stage Company), Clark in *Push/Pull* (Central Works), John Wilkes Booth in *Assassins* (Hillbarn Theatre & Conservatory, San Francisco Bay Area Theatre Critics Circle nomination), Romeo in *Romeo and Juliet* (Throckmorton Theatre), Tony in *Remains to Be Seen* (Jewel Theatre), Anthony in *Sweeney Todd* (6th Street Playhouse), Kenickie in *Grease* (Mountain Play), Billy Bones in *Treasure Island* (San Francisco Mime Troupe), Abraham Lincoln/Smith in *An American Ma(u)l* (BACCE/Brava), Pecker the Rooster in *Panto in the Presidio* (Presidio Theatre), Sid in *Waiting for Lefty* (Stanford Repertory Theater), Andy in *Smut* (Word for Word Performing Arts Company), various roles in *The 39 Steps* (Ross Valley Players, TBA Award finalist), and *Neighborhood Stories* in a piece by Pulitzer Prize-nominated playwright Amy Freed. andreamarotcio.com

ANTHONY DOAN

Comrade Chin

U/S: Song Liling

Anthony (he, they) is a queer, first-generation Vietnamese-American theatre

artist currently based in the Bay Area. Through an anti-racist, culturally informed lens, he strives to viscerally entertain and challenge audiences, provoke political thoughts, and inspire empathy. Notable acting credits include the world premieres of *Colonialism is Terrible, but Phở is Delicious* (Aurora Theatre Company, Oregon Contemporary Theatre), *Red, Red, Red* (Oakland Theater Project), and *Cyrano de Bergerac: A Queerotic Comedy* (Island Shakespeare Festival), in addition to classics like *The Two Gentlemen of Verona*, *Romeo and Juliet*, *As You Like It* (San Francisco Shakespeare Festival) and *The 39 Steps* (San Francisco Playhouse). Anthony is also an acclaimed playwright and director. theanthonydoan.com | [@theanthonydoan](https://twitter.com/theanthonydoan)

ERIN GOULD

U/S: Marc/Consul Sharpless

Erin is excited to be making his San Francisco Playhouse debut with this fantastic production. He recently played Jack Donovan in *The Motion* at Shotgun Players. Before that, he was in *Picasso at the Lapin Agile*, *The Man Who Shot Liberty Valance*, *Woman in Mind* and *Great Expectations* (Shellie Award). He is also a filmmaker and writer with Minimum Wage Entertainment on Youtube, and a musician under the name ECHO. His latest release, *Event Horizon*, is now available on all listening platforms.

ALEISHA LEW

U/S: Comrade Chin, Suzuki/Shu-Fang, Woman at Party

Aleisha (she, her) is so excited to be back at San Francisco Playhouse with this amazing cast and crew! She trained at the University of California, Irvine, and BADA. Theatre credits include *The Glass Menagerie* (San Francisco Playhouse), *The Comedy of Errors* and *Shakespeare in Love* (Silicon Valley Shakespeare), and *Coriolanus* (BADA). Film credits include *Bye Bye Benny*, *Can we talk?*, and *SLANDER*. "Much love to friends, family, mentors, and cats."

@aleishalew

DEAN LINNARD*

Rene Gallimard

Dean is elated to return to San Francisco Playhouse where he previously performed in *Indecent* and *Groundhog Day: The Musical* (for which he received a San Francisco Bay Area Theatre Critics Circle award). Other Bay Area credits include the title role in *Hamlet, Angels in America* (Oakland Theater Project), *Torch Song* (Marin Theatre - SFBATCC award), *Born With Teeth* (Aurora Theatre Company - SFBATCC award), *A Midsummer Night's Dream*, *The Good Person of Szechwan*, *The Winter's Tale* (California Shakespeare Theater), and *Octet* by Dave Malloy (Berkeley Repertory Theatre). New York credits include performances at the Guggenheim and Metropolitan Museums, plus the world premiere of *Tambo & Bones* at Playwrights Horizons. Regional credits include over thirty productions across the country, including shows with Asolo Repertory Theatre, Portland Stage, the Shakespeare Theatre of New Jersey, and Vermont Shakespeare Festival. Dean earned a BFA from the New York University Tisch School of the Arts, and trained at the Stella Adler Studio of Acting and Royal Academy of Dramatic Art. "For Aunt Mela." deanlinnard.com

CATHERINE LUEDTKE*

Judge

U/S: M. Toulon

Catherine (she, they) is a British actor working in the Bay Area and Europe and is filled with joy to return to San Francisco Playhouse where they last performed in *The Curious Incident of the Dog in the Night-time*. They are a founding member of The Director's Theatre Writer's Theatre

(TDTWT) in London, where she has devised and performed in stage, radio, and film productions. She is also a resident artist at Crowded Fire Theater. Credits include *Arsenic and Old Lace* (Center REP), *Cymbeline* (San Francisco Shakespeare Festival), *The Anarchy Quartet* (EXIT Theatre), *Macbeth*, *The War of the Roses*, and *Pygmalion* (California Shakespeare Theatre), *The Jungle* (The National Theatre, Young Vic, Good Chance Theatre), and *Revolt. She Said. Revolt Again* (Crowded Fire Theater). Other theatre credits include work with PlayGround, VDG at MIT, Stanford Repertory Theater, New Conservatory Theatre Center, and Yerba Buena Center for the Arts. She is a San Francisco Bay Area Theatre Critics Circle and TBA Award recipient, Titan grant finalist, and member of Actors' Equity Association. Catherine trained in acting at Studio A.C.T. at American Conservatory Theater and in Shakespeare at the Royal Academy of Dramatic Art.

AMANDA LE NGUYEN*

Suzuki/Shu-Fang

Amanda (she, her) is a multifaceted Vietnamese-American artist based in the Bay Area. Just off the West Coast premiere of *Gift of Nothing* at Marin Theatre, she was also in the world premiere of *Cuckoo Edible Magic* with SFBATCO. Additional credits include Tong in *Vietgone* (Oklahoma City Repertory Theater, City Lights Theater Company), the SFBATCO 2023 New Works Festival, Patty Di Marco in *School of Rock* (Palo Alto Players), Anelle in *Steel Magnolias* (Los Altos Stage Company), and *Poor Yella Rednecks, A Christmas Carol*, and the world premiere of *The Hippest Trip: Soultrain The Musical* (American Conservatory Theater). "Love to my beautiful family and friends. Hey, Bub." @sillieamanda

STEVE PRICE

U/S: Rene Gallimard, Judge,

Steve recently played the title role in *Tartuffe* at Ross Valley Players and Bottom in *A Midsummer Night's Dream* at Marin Shakespeare Company. He has played many roles at Ross Valley Players including Frank Butley in *Native Gardens* (San Francisco Bay Area Theatre Critics Circle nomination), the Mayor in *The Government Inspector* (SFBATCC award), and Howard Bevans in *Picnic* (SFBATCC nomination). Steve has also played many roles at Marin

Shakespeare Company over the past eight seasons including Villupo in *The Spanish Tragedy*, Montague in *Romeo & Juliet*, Hastings in *Richard III*, Brabantio in *Othello*, Leonato in *Much Ado About Nothing*, Holofernes in *Love's Labors Lost*, Polonius in *Hamlet*, Escalus in *Measure for Measure*, and Sir Andrew Aguecheek in *Twelfth Night*.

AMANDA PULCINI* [02.05.26 > 03.08.26]

Renee/Girl in Magazine

U/S: Helga

Bay Area credits include Lizzie in *Georgiana and Kitty: Christmas at Pemberley*, Jane in *Miss Bennet: Christmas at Pemberley*, and the female understudy for *Mrs. Christie* (TheatreWorks Silicon Valley). Selected regional credits include Holmes in *Ms. Holmes and Ms. Watson - Apt. 2B*, Gretchen in *Boeing-Boeing* (Third Avenue PlayWorks), Tamora in *Titus Andronicus* (The Shakespeare Forum), Klytemnestra in the US premiere of *Oresteia* by Robert Icke, and *Miss Julie* (Columbia University). Amanda has also worked at the Pittsburgh Civic Light Opera, Quantum Theatre, North Shore Music Theatre, and Westchester Broadway Theatre. Next she plays Gina in *Out Here* at the Court Theatre in Chicago. Television and film credits include *Chicago P.D.*, *The Big Leap*, *Soul on Fire* with William H. Macy, *The Driftless*, *Hey, I'm Home*, and *Pas De Deux*. Amanda earned an MFA from the Theatre School at DePaul University and a BFA from Shenandoah Conservatory. She is a Certified Intimacy Coordinator & Intimacy Director with IDC and is represented by Gray Talent Group. amandapulcini.com

ADRIA SWAN [03.10.26 > 03.14.26]

Renee/Girl in Magazine

U/S: Helga

Adria is excited to be back onstage at San Francisco Playhouse. She is a Bay Area performer, director, and choreographer. Selected theatre credits include *Sweet Charity* (San Jose Stage Company), *A Chorus Line* and *The 39 Steps* (San Francisco Playhouse), *Cabaret* (Center REP), *Peter Pan* (Panto in the Presidio), *Tony n' Tina's Wedding* (Presidio Theatre), and the world premiere musical *Who's Got Me?* (Jewel Theatre Company). Adria also worked as a principal vocalist on Holland America Line cruise ships. She earned a BFA in musical theatre from Texas State University.

STACY ROSS*

M. Toulon

Stacy last performed at San Francisco Playhouse in *Clue* and *Bauer*. Recent work includes *The Tempest* (Marin Shakespeare Company) and *A Whynot Christmas Carol* and *Fefu and Her Friends* (American Conservatory Theater). stacyrossactor.com

STORM WHITE

Woman at Party

U/S: Renee/Girl in Magazine

Storm (she, her) is excited to join *M. Butterfly*. An artist from Oakland, she is a proud alumna of the Oakland School for the Arts and San Francisco State University. Her local credits include work with Aurora Theatre Company, Crowded Fire Theater, Marin Shakespeare Company, and TheatreWorks Silicon Valley.

ELENA WRIGHT*

Helga, Ensemble

Elena is a Bay Area actor, educator, director, and fight and intimacy director. They last performed at San Francisco Playhouse in *Red Velvet*. Other credits include *Frost/Nixon*, *The Language Archive*, and *Silent Sky* (TheatreWorks Silicon Valley) *A Midsummer Night's Dream*, *Pericles*, *Shakespeare's Will*, *Much Ado About Nothing*, *The Three Musketeers*, *Othello* (San Francisco Bay Area Theatre Critics Circle award), *Twelfth Night*, *As You Like It*, *The Comedy of Errors*, *The Liar*, *The Spanish Tragedy*, *Richard III* (Marin Shakespeare Company), *Twelfth Night* and *Silent Sky* (SPARC), *Betrayal*, *A Doll's House*, *In the Next Room (or The Vibrator Play)*, and *The Scene* (Capital Stage), *The Verona Project* (California Shakespeare Theater), *Venus in Fur* (Pacific Repertory Theater), *The Yellow Wallpaper* (Central Works), *The Salt Plays: Parts I and II* (Shotgun Players), and *The Winter's Tale* (Seattle Shakespeare Company). She is a PlayGround and Actors' Equity Association member and an artistic associate at Marin Shakespeare Company. Elena earned an MFA from the University of Washington and a BS from Northeastern University. elena-wright.com

EDRIC YOUNG*

Song Liling

Edric is excited to reunite with San Francisco Playhouse artists and audiences as Song in *M. Butterfly*. Stage credits include *Exotic Deadly*, *Or*, *The MSG Play* (San Francisco

Playhouse), *Angels in America: A Gay Fantasia on National Themes* (Oakland Theater Project), *Torch Song* (Marin Theatre), and *Simple Mexican Pleasures* (New Conservatory Theatre Center). Film credits include *Betty St. Clair* (directed by Syra McCarthy and Kyle Casey Chu) and *Little Chicken* (written and directed by Eugene Ko and Christina Shen). Edric studied at Stanford University and was a company member with the Asian American Theater Project. @edricyz

CREATIVE TEAM

DAVID HENRY HWANG

Playwright

Work includes the plays *M. Butterfly*, *Yellow Face* (2024 Tony Award-winning Broadway revival broadcast on PBS Great Performances), *Chinglish*, *The Dance and the Railroad* and *FOB*, as well as the musicals *Soft Power*, *Flower Drum Song* and Disney's international hits *Aida* and *Tarzan*. Called America's most-produced living opera librettist, he has written thirteen libretti, including *Ainadamar* with composer Osvaldo Golijov (Metropolitan Opera) and *The Monkey King* with composer Huang Ruo, which opened at San Francisco Opera last November to critical and audience acclaim. Hwang was a writer and consulting producer for the Golden Globe-winning series *The Affair* and co-wrote the gold record *Solo* with the late pop legend Prince. He is a Tony Award winner and four-time nominee, a Grammy Award winner and three-time nominee, a three-time OBIE Award winner, and a three-time finalist for the Pulitzer Prize in Drama. Hwang has been inducted into the Theatre Hall of Fame and received the Lifetime Achievement Award from the Dramatists Guild in 2025.

BRIDGETTE LORIAUX

Director, Choreographer

Credits include movement direction for *The Curious Incident of the Dog in the Night-time* (San Francisco Playhouse) and playing Francine Blake in *McNeal* (San Jose Stage Company). Bridgette played Beatrice in *Much Ado About Nothing* and Gertrude in *Hamlet* and directed and choreographed *Twelfth Night* and *A Midsummer Night's Dream*, all for Marin Shakespeare Company. Her professional career began with four seasons at the Oregon Shakespeare Festival and then performing Off-Broadway and for the international tour

of *De La Guarda*. She was a vocalist for the international touring show, *Fuerza Bruta*, and choreographer for *Tender Napalm* and *4.48 Psychosis* (Anton's Well Theatre Company). Bridgette played Tamam for the world premiere of *The Black-Eyed* (Magic Theatre) and was an aerial performer for the Beijing Olympic and Paralympic Games. From 2007 to 2010, she toured the Middle East creating and directing physical theatre throughout the region. In 2022, *2½ BREATHS*, a play she wrote, directed, and choreographed, premiered Off-Broadway at the Chain Theatre. Later this year, Bridgette will direct and choreograph a new adaptation by Jon Tracy of the Frances Hodgson Burnett novel *The Secret Garden* at Marin Shakespeare Company.

JAMES ARD^A

Sound Designer

James is a noisemaker specializing in new works, live experiences, and immersive stage productions. His recent designs at San Francisco Playhouse include *My Fair Lady*, *Exotic Deadly*, *Or*, *The MSG Play*, *Waitress*, *Evita*, *The Glass Menagerie*, *Guys and Dolls*, *A Chorus Line*, *Chinglish*, and *Indecent*. Other recent work includes collaborations with Under the Radar at The Public Theater, American Conservatory Theater, TheatreWorks Silicon Valley, Summerhall at the Edinburgh Festival Fringe, Sibiu International Theatre Festival, Woolly Mammoth Theatre Company, Guthrie Theater, American Repertory Theater, Oregon Shakespeare Festival, Portland Center Stage, Center REP, Ensemble Theatre Company, Cutting Ball Theater, Joe Goode Performance Group, Stanford University, Atlantic Theater Company, and the University of California, Berkeley. James is currently a resident artist with Golden Thread Productions and Crowded Fire Theater.

AMY BENJAMIN

Properties Designer

Amy draws from an extensive background in multidisciplinary art to create theatre magic. She most recently served as properties artisan for *Into the Woods*, *Noises Off*, *My Fair Lady*, *The Curious Incident of the Dog in the Night-Time*, and *Fat Ham* (San Francisco Playhouse), *Much Ado About Nothing* (Marin Shakespeare Company), and a theatrical adaptation of *The Strange Library* by Haruki Murakami (Word for Word Performing Arts Company). Amy has been

mentored in scenic design by Nina Ball through a fellowship at Shotgun Players.

KEIKO CARREIRO

Costume Designer

Keiko is a collective member, actor, designer, co-writer, and director with the Tony Award-winning San Francisco Mime Troupe. A longtime actor and director in the Bay Area, Keiko is a costume designer and has designed costumes for Berkeley Repertory, The San Francisco Mime Troupe, Crowded Fire, Word for Word Performing Arts, San Francisco Shakespeare Company, and Custom Made Theatre Co. She is the resident costumer for *Dear San Francisco* at Club Fugazi. In 2020, Keiko co-founded Kunoichi Productions (Female Ninja Productions) an innovative, multidisciplinary theatre company combining Eastern and Western theatre traditions. Last spring, Kunoichi produced *Pacific Overtures* by Stephen Sondheim, for which Keiko played the Narrator and designed the costumes. She has been nominated for San Francisco Bay Area Theatre Critics Circle awards for costume design and is a recipient of the Costume Merit Award.

WYNNE CHAN

Dramaturg

Wynne is a Hong Kong-American director, dramaturg, and performer based in San Francisco. She last worked at San Francisco Playhouse as associate director for *Chinglish* by David Henry Hwang. Some of her favorite directing credits include *The Chinese Lady* (Pear Theatre), *She Kills Monsters* (Plethos Productions), *Tell Me on a Sunday* (SDC Productions), and *The Language Archive* (Masquers Playhouse). Wynne is also the managing director at Golden Thread Productions, the first American theatre company dedicated to the Middle East, where she will be directing a segment in their ReOrient Festival this fall.

ALEXANDER CLASS

Wig Designer

Alexander is thrilled to embark on their debut journey at San Francisco Playhouse. As a multidisciplinary Latinx artist hailing from the vibrant landscapes of Puerto Rico, Alexander is deeply committed to the art of storytelling, believing in the profound ability of hair and makeup to transform characters and narratives on stage. They extend heartfelt gratitude to their beloved Abuela,

family, and friends for their steadfast encouragement and love throughout this creative journey. Selected credits in the Bay Area include *The Aves*, *Uncle Vanya*, *Hamilton* (Phillip Tour), *The Lehman Trilogy*, *A Strange Loop*, and *Hippest Trip: The Soul Train Musical*.

SAM HATTERSLEY*

Assistant Stage Manager

Sam is thrilled to return to San Francisco Playhouse where he was previously on stage in *The Play That Goes Wrong* and has been backstage for many other productions including *Into the Woods*, *My Fair Lady*, *Fat Ham*, *Waitress*, and *The 39 Steps*. Additional credits include puppeteering for *The Empire Strips Back*, Pericles in *Pericles* (Theatre Rhinoceros), Duke Orsino in *Twelfth Night* and Malcolm in *Macbeth* (Berkeley Shakespeare Company). Sam earned their BA in drama from San Francisco State University

ADA MAY*

Stage Manager

Ada (she, her) is a San Francisco native with a background in immersive site-specific theatre, cabaret, bar, improvisation, and corporate event experience. Previous work at San Francisco Playhouse includes *Noises Off*, *Exotic Deadly, Or, The MSG Play*, *The Play That Goes Wrong*, *Evita*, *The Glass Menagerie*, *My Home on the Moon*, *Chinglish*, *Clue*, *As You Like It*, *Follies*, *The Paper Dreams of Harry Chin*, *The Song of Summer*, *Hold These Truths*, *Born in East Berlin*, and *Groundhog Day The Musical*. "In loving memory of my big brother, Kuya Keith."

MICHAEL OESCH*

Lighting Designer

Michael is a lighting designer for musicals, dance, theatre, and opera. Since first working with San Francisco Playhouse in 2007 on *Man of La Mancha*, he has designed lighting for over 27 productions here. Some recent designs include *My Fair Lady*, *Exotic Deadly: Or, The MSG Play*, *Evita*, *My Home on the Moon*, *A Chorus Line*, *Cashed Out*, *Tiny Beautiful Things*, *Cabaret*, *Sunday in the Park with George*, *Camelot*, and *City of Angels*. Michael also designs lighting for Smuin Ballet, as well as many other companies in the Bay Area. Michael received a TBA Award for lighting, along with multiple award nominations from the San Francisco Bay Area Theatre Critics

Circle, the Shellie Awards, and an Isadora Duncan Award. He earned an MFA from the University of California, Davis, and is a proud member of United Scenic Artists 829, the Union of Professional Theatrical Designers. michaeloesch.com

RANDY WONG-WESTBROOKE

Scenic Designer

Randy Wong-Westbrooke (they, them) is an award-nominated scenic and production designer working in New York, Los Angeles, and the Bay Area. Driven by their mixed Chinese, trans, and non-binary identities, they seek opportunities to work with diverse creative teams to tell radical, provocative, and untold stories that question and celebrate our collective histories. Credits include *Dragon Lady* by Sara Porkalob (The Geffen Playhouse, Center REP, Marin Theatre), *Thirty-Six, Man of God, The Flick* (Shotgun Players), *Crumbs from the Table of Joy* (Aurora Theater Company), *Paranormal Inside* (East West Players), and many more with Beth Morrison Projects, Crowded Fire Theater, Marin Shakespeare Company, IAMA Theater Company, TheatreFIRST, Eugenie Chan Theater Projects, the M.F.A. Program at American Conservatory Theater, The Sandbox Series at San Francisco Playhouse, New Conservatory Theatre Center, Cutting Ball Theater, Los Altos Stage Company, and Custom Made Theatre Co. They earned a BFA from Ithaca College and an MFA from the University of California, Los Angeles. wongwestdesigns.com

FOUNDERS

SUSI DAMILANO

Founder & Producing Director

Susi (she, her) is co-founder and producing director of San Francisco Playhouse, with over two decades of professional collaboration with Bill English. She is a five-time recipient of the Excellence in Theatre Award for Principal Actress in a Play from the San Francisco Bay Area Theatre Critics Circle and she has directed over a dozen Playhouse productions. When absolutely necessary, Susi will admit to being a CPA, and in another life she played the role of "VP of Human Resources." For real.

BILL ENGLISH

Founder & Artistic Director

Bill is the co-founder and artistic director of the San Francisco Playhouse. In twenty-three years, he - with Susi Damilano - has guided its growth from a bare-bones storefront to the second-largest nonprofit theatre company in San Francisco. Milestone accomplishments include bringing Pulitzer Prize-winner Stephen Adly Guirgis to the Bay Area by directing three of his plays, commissioning multiple playwrights including Theresa Rebeck, Aaron Loeb, Lauren Gunderson, Lauren Yee, and Christopher Chen, and developing world premieres from workshops to Sandbox Series to mainstage to Off-Broadway (including the Off-Broadway transfers of *Ideation* and *Bauer*), and presenting the very first production of *Grounded* by George Brant which later played at the Public Theater. He coined the phrase "the empathy gym" and it drives everything at the Playhouse.

PRODUCTION AFFILIATIONS

ACTORS' EQUITY ASSOCIATION

Founded in 1913, Actors' Equity Association is the US labor union that represents more than 50,000 actors and stage managers. Equity seeks to foster the art of live theatre as an essential component of society and advances the careers of its members by negotiating wages and working conditions and providing a wide range of benefits, including health and pension plans. Actors' Equity is a member of the AFL-CIO and is affiliated with FIA, an international organization of performing arts unions. actorequity.org

UNITED SCENIC ARTISTS

United Scenic Artists, Local USA 829, IATSE, is a labor union and professional association of designers, artists, craftspeople, and department coordinators, organized to protect craft standards, working conditions and wages for the entertainment and decorative arts industries. The members of Local USA 829 work in film, theatre, opera, ballet, television, industrial shows, commercials, and exhibitions. usa829.org

Biography content is provided by the artists profiled.
Opinions expressed therein do not necessarily reflect the views of San Francisco Playhouse.

* Member of Actors' Equity Association, the Union of Professional Actors and Stage Managers.

^ Member of United Scenic Artists, Local USA 829 of the International Alliance of Theatrical Stage Employees.

SAN FRANCISCO PLAYHOUSE

San Francisco Playhouse, the City's "Empathy Gym" as described by Artistic Director and Co-Founder Bill English, is celebrating over 150 productions of award-winning theatre. Every season for 22 years, it has offered a selection of original works mixed with reimagined classic plays and musicals, "making the edgy accessible and the accessible edgy." Commissions and world premières are a regular feature at the Playhouse and include works by esteemed playwrights George Brant, Christopher Chen, Ruben Grijalva, Lauren Gunderson, Claude Jackson Jr., Theresa Rebeck, Michael Gene Sullivan, Steve Yockey, and Aaron Loeb, resident playwright. Three of these transferred directly to New York productions. Gunderson's *Bauer* and Loeb's *Ideation* opened Off-Broadway at 59E59 Theaters, and Loeb's *Abraham Lincoln's Big, Gay Dance Party* won the best of New York International Fringe Festival. This steadfast focus on new works has been honored by grants from the National Endowment for the Arts and the American Theatre Wing, and Playhouse commissions have garnered regional acclaim. Grijalva's *Shoot Me When*, presented online during the pandemic, won the Will Glickman Award and Rebeck's *Seared* opened the 2016–2017 season and was nominated for ten San Francisco Bay Area Theatre Critics Circle awards. Works developed by the Playhouse have also gone on to national recognition. Chen's *You Mean to Do Me Harm* won the Lanford Wilson Award from the Dramatists Guild of America in 2016. Yockey's *Pluto*, a Playhouse commission, was named a National New Play Network Rolling World Premiere. Brant's *Grounded*, a Playhouse premiere, was produced at the Public Theater starring Anne Hathaway and directed by Julie Taymor in 2015 and has been adapted by Tony-winner Jeanine Tesori for the Metropolitan Opera this season. Rebeck's *Seared* was produced Off-Broadway at MCC Theater starring Tony-nominee Raúl Esparza in 2019. The Playhouse has also supported emerging voices in its experimental Sandbox Series, running from 2009 to 2020, and including original works and world premières by Steven Dietz, Dipika Guha, Chelsea Marcantel, Rogelio Martinez, Walt McGough, Carey Perloff, Geetha Reddy, Lynn Rosen, and Lauren Yee. sfplayhouse.org

your resource for the right content to **tell your story**

- GRAPHIC DESIGN
- ADVERTISING & PROMOTION
- LOGOS & BRANDING
- CUSTOM PUBLISHING
- DIGITAL MARKETING
- CONTENT DEVELOPMENT
- CREATIVE CONSULTING

delivering solutions to the arts and hospitality communities **for over two decades**

THIRD ACT SERVICES

www.thirdact.services • 415.377.9323

OPERATIONS

Founder & Producing Director..... SUSI DAMILANO
Founder & Artistic Director..... BILL ENGLISH

ARTISTIC

Lead Producer, Musical Theatre ROBERT HULTENG
Associate Artistic Director MARIE-CLAIRE ERDYNAST
Resident Playwright AARON LOEB

DEVELOPMENT

Director of Development GABRIEL TANGUAY ORTEGA
Development Manager..... MADELINE DeNOFIO
Development Associate & Event Coordinator NICOLE HESLIP

MARKETING

Director of Marketing & Communications DONNY GILLILAND
Content Marketing Manager JUAN REBUFFO
Photographer JESSICA PALOPOLI
Videographer ADAM ELDER MONTANARO
Key Art Designer LENA SEMENKOVA
Playbill Editor ROBERT SOKOL
Publicists CARLA BEFERA
LAUREN GOLDFARB

PATRON SERVICES

Patron Services Manager KYZIAH SHAVERS
Assistant Box Office Manager DANIEL PEREZ
Box Office Associates KAYA LEHR-LOVE
REBECCA SALSBURG-FRANK
CARO SANTIAGO
Front of House Lead..... GRACE ROBINSON
Front of House Associates..... MATTHEW DALY, DANI GLENN,
MARCOS JAMES, KAYA LEHR-LOVE,
JIM McCUNN, KATIA SOULLIERE-VOGT,
BENNETT VERNICK
Food & Beverage Coordinator..... STEPHEN VAUGHT
Bar Manager Apprentice..... RODRICK BROWN
Concessions Associates..... MARK CRETIN, MATTHEW DALY, JULIE KVALEN,
KAYA LEHR-LOVE, CASEY NORMAN,
Audience Development Manager..... QUENSELLA MILLER
Usher Program Manager BENNETT VERNICK

ADMINISTRATION

General Manager..... MORGAN REISINGER
General Counsel..... ROBERT HULTENG
Venue Services Coordinator..... BRITTANY WILSON
Administrative Manager CHARLOTTE McDONALD
Company & Casting Manager ADRIA SWAN
Accountant MARK THOMPKINS
Bookkeeper..... ANN FEEHAN
Accounting Intern..... JUSTIN HAMMER
Empathy Gym Dogs.....EMI
LIBRA

All images and/or content provided by San Francisco Playhouse staff, contractors, and/or creative artists unless otherwise credited. Opinions expressed by contractors, contributors, and/or creative artists do not necessarily reflect the views of San Francisco Playhouse. Photo credits are included as provided.

Playbill published by THIRD ACT SERVICES • thirdact.services • 415.377.9323

RISING STARS

Rising Stars are the future movers and shakers of the American theatre. They are high school students who are also actors, directors, writers, and designers. They are dreamers and doers, and their journey is made possible by heroes like you. For only \$150 you can sponsor four tickets for local Rising Star students to see four plays at San Francisco Playhouse. Visit us online today and join the heroes below!

Anonymous (4)
Wendy Allphin
Cynn timer Anderson &
Jerry Rempelberg
Claire Axelrad &
Mark Pahlavan
Eve Barringer
Suzanne Beim
Nina Buthee
Victoria Chen
Rajeev Chopra
Lily L. Chow
Darryl & Carolyn
Compton
Mike Crosby &
Dr. Marsha Brown
Edward Cullen
Sheila Dalton
Margery Eriksson &
James Nelson
Mark Evanoff

Paul Feasby
Lynn Fonfa &
Margie Cohen
Gary & Paula Fracchia
Diana Gay-Catania &
David Catania
Deene Goodlaw
Maria Hilakos Hanke
Richard & Terry Horrigan
Dov & Madelyn Isaacs
Gary Jaffe
Rosemary Jenckes
Herman & Gloria Jew
Robert & Kathleen Kaiser
John A. Kelley
Nelda Kilguss
Duff, Carol, &
Mikayla Kurland
Kenneth C. Larson &
Linda Adams
Nancy Lenvin

Nancy Lewis
Tom & Stephanie Lima
David Madfes &
Judy Leash
David May &
Susan Carluen May
Jackie & Richard Mayer
Michael McKeon
Denise Michael &
David Schirle
Henry Milich
Miriam & Michael Morgan
Kenneth Noyes &
Alan Pardini
Thomas Owen
Lynne Painter
Kiran Pandit
Dan & Dee Dee Pisano
Jeff Rodman &
Adrienne Hirt
Bill & Julie Ryan

Linda Scaparotti
James Seff &
Margene Fudenna
Tanya Slesnick &
Ted Mitchell
Barbara Sprung
Kate & Richard Stacy
Gilda Sullivan
Karen Sullivan &
Ken Mitchell
Diana Taylor
Gretchen Trabant
Jim Turner
Katharine & David
Velleman
Mary Wais
Michael Zarrella &
Linda Ruggeri

SKIP THE LINE AND SAVE SOME TIME!

You can now pre-order drinks and snacks from our concessions bar.

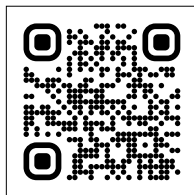

Scan the QR code above to place your order for intermission or after the show, and your concessions will be waiting for you in the lobby.

DEDICATED DONATIONS

We respectfully recognize the following individuals in whose honor or memory a supporter of San Francisco Playhouse has made a dedicated donation.

In loving memory of DICK BOJACK • *Audrey Bojack*

In loving memory of CRIS BRAY • *Neil Bray*

In memory of PAUL DATTILIO • *Stephen Smith*

In memory of TERRY DAVIS • *M.K. & Katherine Davis*

In honor of DAVE DAY • *Susannah Raub*

In memory of LES FINKELSTEIN • *Michael Raddie & Gayle Tunnell*

In honor of CINDY GOLDFIELD • *Kathleen McNulty*

In honor of BILL GREGORY • *James Warren*

In loving memory of AL HOFFMAN • *David Shepherd*

In honor of LORRAINE & VICTOR HONIG • *Emily & Lisa Honig*

In loving memory of BETH KARREN • *Fred Karren*

In memory of FRED KARREN • *Mike & Judy Gallagher*

In loving memory of FRED & BETH KARREN • *Leslie Karren*

In memory of JANE KELLER • *Richard Keller*

In memory of JANET McALLISTER • *William McAllister*

In honor of LOUIS PARNELL • *Alisa Baker*

In honor of HILDY & JEFFREY PFEFFER • *Cristina Banks*

In honor of JEFF & HILDY'S Wedding Celebration • *Diane & Steve Ciesinski*

In honor of JEFFREY PFEFFER • *Bruce Cozadd*

In honor of JEFFREY PFEFFER & HILDY SHANDELL • *Nicole & Amir Dan Rubin*

In honor of SUSANNAH RAUB • *Dr. Russell & Morgan Cosby Howson*

In loving memory of EMILE REYES • *Alan Mattacola*

In memory of CLAYTON ROST • *Joan Rost*

In honor of MARGARET SHEEHAN & BRUCE COLMAN • *John & Linda Elman*

In honor of KAREN SULLIVAN & KEN MITCHELL • *Gilda Sullivan*

In memory of TOM TALLMAN • *Richard L. Wellins*

In memory of FREDA & IRVING TEITELBAUM • *Marcia Ruben*

In memory of R. JEFFREY WELLS • *Mary Wais*

In honor of MY BROTHER, KIM • *Robert Weston*

In honor of PHIL WONG • *Dana Tom & Nancy Kawakita*

UP NEXT AT SAN FRANCISCO PLAYHOUSE

FLEX



BY CANDRICE JONES
DIRECTED BY MARGO HALL

"A RIVETING PLAY
RIGHT UP TO THE FINAL BUZZER."

NEW YORK THEATRE GUIDE

MARCH 26 - MAY 2

PRODUCER CIRCLES

Donors at this level enjoy recognition around a production of their choice, are invited to readings and working rehearsals, and receive many other great benefits for their generous gifts. Donations are listed for the year ended December 14, 2025. Every attempt is made to keep these lists as accurate and correct as possible. Please contact the development department by calling 415.866.8907 or sending email to development@sfplayhouse.org if we have made an error, if you have any questions, or you would like to make a gift.

SEASON PRODUCER • \$75K+

Barbara & Gerson
Bakar Foundation
Linda Brewer
Bruce Colman
Jody Corey-Bloom
Grants for the Arts
Mr. Robert Hulteng
William McAllister
Sharon & Samuel Muir
The Estate of Misty Tyree

EXECUTIVE PRODUCER • \$25K+

William & Marsha Adler
Paul Asente & Ron Jenks
Robert H. Beadle
Christopher & Liv Cann
Jonathan Chang
Clay Foundation - West
William J. Gregory
Elizabeth Groenewegen
Hart Family Foundation
Betty Hoener
Nick & Sandy Javaras
Lawrence Kern & Wai Wong
Michael Levy & Michael Golden
Bill & Ursula Moffett
Craig Moody
Betty & Clifford Nakamoto
Jan & Howard Oringer
Barbara & Saul Rockman
Phyllis & Jerry Rosenber
Diarmuid Russell &
Heather Podruchny
The Shubert Foundation
Jenn & David Stringer
Elizabeth Werter & Henry Trevor
Ronald Whittier
Family Foundation
Galen Workman & Geoffrey Kulik

PRODUCER • \$10K+

Karin Albright
Alisa Baker
The Barth Foundation -
Aneila & Eugene Barth
Cynthia & David Bogolub
Shelby Bonilla
Steven & Karin Chase
Vicki & David Fleishacker
Miriam Gauss
Margot Golding &
Michael Powers
Karla Jones

Leslie Karren
Duff, Carol & Mikayla Kurland
Helen E. Land
Susan Ledford
Nancy Lervin
Jennifer S. Lindsay
Sharon L. Litsky &
John Sampson
Karen Loane & Gabe Rosen
David Madfes & Judy Leash
Alan Mattacola
Jackie & Richard Mayer
Bonnie McGregor &
Rich Chambers
Louis Parnell & Jeff Wincek
Jeffrey Pfeffer & Hildy Shandell
Tim & Lyn Potter
Harry & Kay Rabin
Susannah Raub
Anne Roher
Dana & Gary Shapiro
Margaret Sheehan
The Estate of Kevin Shoemaker
Charlotte Mailliard Shultz
Fund for the Arts
Nancy Thompson & Andy Kerr
Gary Tom & Leo Joslin
Ululani Foundation
Arne & Gail Wagner
Karissa Wong
The Wu Fund

ASSOCIATE PRODUCER • \$5K+

Anonymous (2)
Myles & Ida Abbott
Wayne Bryan & Dick Bufania
Karen & David Crommie
Dead Petunia, Dead Flora &
Dead Pancake
Helene & Larry Edelman
Ruth Finkelstein
Kevin Gahagan
Richard Gill & Emma Stewart
Keith Goldstein &
Donna Warrington
Greg Gorel
Will Green
Richard & Terry Horrigan
Billie & Thomas Horst
Robert & Riki Intner
Lyn Isbell
Guy Joslin
Muriel Kaplan & Bob Sturm
Helen E. Land

Nancy Larson
David Lichtenstein &
Jennifer Moore
Tom & Stephanie Lima
David May &
Susan Carluen May
Marcy Taylor Pattinson
Nicole & Amir Dan Rubin
Jeanne M. Ryan
Ursula Schorn &
Richard Andersen
Barbara Sommer
Paul Spiegel & Anne Popkin
John Steinfirst
Carol Sundell
Sam Test
Jim & Gayle Tunnel
Mary Wais
Robert Weston

PATRON OF THE ARTS • \$2K+

Cynnire Anderson &
Jerry Rampelberg
David Anderson & Nancy Kaible
Claire Axelrad & Mark Pahlavan
Duncan & Lisa Barr
Buz & Anne Battle
Kate Beckwith
Ronald & Susan Berman
Audrey Bojack
Robert Bransten
Michele Burton
Vickie Cheng
Jim & Laurel Colopy
Judith & Harold Dittmer
Paul Feasby
Mary Field
Krystyna Finlayson
Ron Fisher
Gale Gottlieb
Douglas Grigg
Jeannene Hansen
James Helman &
Josephine Bellacomo
Linda Jaeger & Charles Browne
Tracy Jaquier
Carolyn Jayne
Herman & Gloria Jew
Brian & Joanie Johnson
Carl Jukkola & Desmond Lee
Damien Keller & James Sokol
John A. Kelley
Kim Marie Kinkella
Jonathan Klein & Susan Cohn

PATRON OF THE ARTS
CONTINUED

Susan Kolb
Stephen Laruccia &
Barbara Stone Laruccia
Rebecca & Dave Lebuhr
Dexter & Kathie Lowry
George Lucas &
Tom Rothglessner
Ann Ludwig & Joe Short
Thom Matson & Hank Stuart
Kathleen McNulty
John & Sunne McPeak
Denise Michael & David Schirle
Diane Compagno Miller
Ron Morrison
Kurt Nelson
Gail & David Offen-Brown
Thomas Owen
Michael Rippey &
Gretchen Bartzan
The Roberts-Hansen
Gratitude Fund
Joan Rost
Marilyn Rutz & David Levy
Bill & Julie Ryan
Tanya Slesnick & Ted Mitchell
Kate & Richard Stacy
Susie & Britt Stitt
Michele & Richard Stratton
Howard & LaVergne Thomas
William Van Dyk & Margi Sullivan
Richard L. Wellins
Arne & Ruth Werchick
Karen & Steve Wiel
Joan C. Zinner

INNER CIRCLE • \$1,500+

Anonymous (2)
Itamar Arel
Nancy K Austin & Bill Cawley
Ittai Bareket & Kelly Knowles
Marietta & Steve Bartoletti
Bryon Bass & Paul Hogarth
Nina Buthee
Marcus & Sara Byruck
Frances Campra
The Libi & Ronald Cape
Philanthropic Fund
Richard & Tracey Cassard
Mark Cohen & Jackie Pelavin
Mike Crosby & Dr. Marsha Brown
Edward Cullen
Rodney Farrow
Joanne Ferris
Mike & Lea Ann Fleming
Janie & Donny Friend
Gail Gabiati & Tom Borden
Julia & Gordon Held
Christine Linh-Chau Hoang &
Paul Nakada
Emily & Lisa Honig
Bertrand & Heidi Huchberger
Julie & John Hughes

Daniel & Debra Hunter
Bob & Margaret Ippolito
Dennis James & Michael Pereira
Barbara Keck
David Kelly & Jay Hoffman
Peter & Diane Lawrence
Karen & Keith Lee
Hoyle & Vincenta Leigh
Michael Mathis &
Ana DeAlmeida
Craig & Lorraine Mautner
Karin & Gregory McClune
Patty McCrary
Kathleen McManus
Daniele Midi & Mark Terrelonge
Michael & Mary Osborn
Nancy Oszogomonyan
Steven Peterson & Peter Jaret
George & Carol Possin
Kristin Ramsdell
Margot & Mark Rawlins
Tiiu Eva Rebane
Sandra & James Robbins
Linda Romley-Irvine &
Perry Irvine
Marcia Ruben
Larry Russo
Pamela Sebastian
Barbara Seifer
David Shepherd
Arlene & Matthew Sirott
Jay Streets
Babak Taheri
Christian Chadd Taylor
Maggie Thompson
Alyosha & Moya Verzhbinsky
Barbara L. Waldman
Jo Beth Walt
Zack Wasserman
Beth Weissman
Catherine & Richard West
Emily Papert Williams
Sue & Richard Wollack
Barbara Wong & Lawson Ball
Ria Wright
Cui Zeng

BENEFACTOR • \$500+

Anonymous (2)
Suzi Alexander
Wendy Allphin
Randall Askin
David Barker & Margaret Mason
Glenn & Sandra Bauer
Michele & David Benjamin
Roy Bergstrom
Barbara Bernstein &
John Tibbetts
Ann Bornstein
Nancy & Patrick Broderick
Donna Brorby
Ronnie Caplane
The Leo J. & Celia Carlin Fund
Elaine Carlino
Robert Carlton

Victoria Chen
Rajeev Chopra
Lily L. Chow
Len Christensen
Diane & Steve Ciesinski
Suzanne Cross & John Simpson
Bruce Degen
Sharon & Mike Demere
Geraldine Donato
Andy & Jennifer Enzminger
Suzanne & Allan Epstein
Lisa Erdos & Wayne DeJong
Mark Evanoff
Doug Faunt
Danny Field & Gary R. Robinson
Lynn Fonfa & Margie Cohen
The Francis Family
Lydia Fredkin
Miriam K. Freedman
Stephen Geisheker
Peter Geyer
Steven Goldberg &
Sandee Blechman
Ron Goodman &
Richard Leadbetter
Kay Sprinkel Grace
Dan Granoff & Marjory Kaplan
Gail Hamilton
Gina & Steve Harris
Caroline Hillhouse
Dr. Russell & Morgan
Cosby Howson
John & Catharine Kalin
Barbara Kautz
Sandra Keith & Bob Shephard
Richard Keller
Richard & Linda Koch
Kenneth C. Larson &
Linda Adams
Karen & Keith Lee
Judy Levin & Barry Epstein
Cordelia Link
Eugenia Loken
Barbara Loomis &
Stephen Elspas
Paulette Lueke &
Robert McCully
Gail MacGowan
Alan Markle
Dennis & Karen May
Maria M. Meyer
Jacqueline Minor
Linda Montgomery & Roy Hahn
Miriam & Michael Morgan
Kenneth Noyes & Alan Pardini
Lester Olmstead-Rose
Lynne Painter
P. David Pearson &
Barbara Schonborn
Susan Petit
Joan Piaget
Jeremy Platt
Maribeth Portz
Jack & Jessica Powell
Michael Raddie & Gayle Tunnell

Andrew Rand
 Philip & Carla Reed
 The Eddie Reynolds &
 Hernán Correa Family Fund
 Judith & Charles Rino
 Jeff Rodman & Adrienne Hirt
 Dan Roller
 Stanley R. Ross
 Megan Rothney
 James Seff & Margene Fudenna
 Carola Sullam Shepard
 Richard & Diana Shore
 Neal Shorstein &
 Christopher Doane
 Andrea Shuel
 Charles & Sally Sieloff
 Susan & Joel Sklar
 Montgomery Slatkin
 Mike Smith
 Pam Smith
 Stephen Smith
 Jonathan Stanton
 Karen Sullivan & Ken Mitchell
 Jeffrey Trescott
 Christine Valentine
 Marcia & David Vastine
 Arlene Waksberg & Mike Clark
 James Warren
 Morey & Jonnie Weingarten
 Gregory Wrenn & Robert Pyburn
 Frank Yellin & Mark Showalter
 Michael Zarrella & Linda Ruggeri

FRIEND • \$250+

Anonymous (1)
 Jane Aguirre
 Maria Alger
 Joanna Berg & Dan Finkelstein
 Helen Bozoky
 Neil Bray
 David Chase
 Sharon & Dennis Clisham
 Christine & Richard Colton
 Darryl & Carolyn Compton
 Bruce Cozadd
 Vivian H. Crisman
 Elizabeth Derezny
 Kathleen Derrig
 Mark Devencenzi
 Sunil & Renuka Dhar
 Ivy Efendioglu
 John & Linda Elman
 Carol Emory
 Scott Ferguson & Kate Hanson
 Michael & Edna Fields
 Ednah B. Friedman
 Lynda Fu
 Mike & Judy Gallagher
 Diana Gay-Catania &
 David Catania
 John & Mary Gill
 Beth Goldstein
 Gregg & Ruth Gorin
 Anita Grandpre
 Therese Grenchik

Dr. Kristen Harvey
 Ian Hinchliffe & Marjorie Shapiro
 Betty Ho
 Vanessa Homewood
 Mark & Loraine Horne
 Elisabeth Houseman
 Bill & Jadranka Hyatt
 Nancy Igdaloff
 Elizabeth Ingalls
 Dov & Madelyn Isaacs
 Christopher Jantzen &
 Denise Demoss
 Rosemary Jenckes
 John Johnson
 Martin Johnson &
 Jenny Wodinsky
 Geoff Jue & Magda Perez
 Veronica & Rodney Kiefer
 Marjorie A. Kirk
 Monica Kochanny
 Betty Miller Kolotkin
 Douglas & Barbara Konecky
 Terri Kwiatek
 Carol Lashman
 Calvin Lau & Charles Bush
 Forrest Laureano
 Patricia Lee
 Roger A. & Melinda K. Levy
 Charitable Fund
 Tatjana Loh
 Bruce MacDermott
 Betty Maddux
 Bill & Cathy Madison
 Maria Mana
 Ana Maria Martel
 Andrea McDonald
 Russell Nelson
 Jan Pardoe & Cathy McIntosh
 Sylvia Pascal
 Rebecca Pauling
 Teri Ann & Robert Peri
 Chuck Purvis
 Mort & Marie Raphael
 Christopher Reber &
 Lee Ann Payne
 Rose Mary Reed
 Janice Richards
 Carol Savary
 Janine Scancarrelli
 Linda Scaparotti
 Steven & Barbara Segal
 Bill & Holly Shepard
 Michael & Sharyn Siegel
 Dara & Brian Silverstein
 Joan Simmons
 Stephen Skedzielewski &
 Connie Howe
 Vera & Harold S. Stein, Jr.
 Diana Taylor
 Dana Tom & Nancy Kawakita
 Alyson Tufts
 Katharine & David Velleman
 Linda Vida
 Pier Voukos
 Kusum Wagle

Robert Weiner
 David Wofsy
 Helga Ying & Jonah Levy
 Linda Zimmerman

ADVOCATE • \$100+

Anonymous (5)
 Ronelle Alexander
 Paul Anderson
 Betsey Archer
 Stuart & Myrna Aronoff
 Paula Aсталis
 Werner Bachmann
 Kirk Baldwin
 David & Deborah Ballati
 Cristina Banks
 Eve Barringer
 Alec Bash
 Toni Bassett
 Sally Beck
 Brenda Beckett
 Richard Behrendt
 Suzanne Beim
 Linda Belden & Donald Ohlen
 Randie Bencanann &
 Bobby Baron
 Chuck & Marby Bennett
 Nancy Berke
 Gary & Elise Berticevich
 Peter & Nancy Bickel
 Ann Binning
 James Blume
 William Bombria
 Arlene Borick
 Ruth Botchan
 Jim & Arielle Bourgart
 Elizabeth Brady
 Warren & Judith Branzburg
 Jeffrey Brown
 Robert & Carin Bryans
 Jennifer Burden
 Lori Cabansog
 Ian, Ryan and Russ Campbell
 James Campbell
 Nancy Catena
 Urmi Chakrabarti
 Ann & Kwan-Shei Chen
 Cathy Cheung
 Monica Choi
 Paula Clark
 Angela Cohen
 Eric Collier
 Joanne Compean
 Margaret Cooke
 Rosemary Corbin
 Kathleen Curran
 Sheila Dalton
 Paul Dana
 Janet Dawson
 Ken Dejarnette
 Peggy DeMouthie
 Anne Dillon
 Charles Dorris
 Oak Dowling
 Lizabeth Einbinder

ADVOCATE
CONTINUED

Chris Erickson & Yvonne Burgess
James Feit
Hal Fischer
Lee M. Flynn
Gary & Paula Fracchia
Ellen Frankel
Barbara Gersh
James & Kathy Gibson
Nadine Ginzberg
Janet Gless
Ronald Goodman
Shelley Gottlieb
Karen Greig
James Hall
Nancy Hall &
Mark Theodoropoulos
Barbara Hamlin
Maria Hilakos Hanke
Gary Harris
Brian & Tracy Haughton
Stephen Hayashi
Carol Hazenfield
Zhen He
Carol Henri
Brian & Jocelyn Herndon
Alison Heyman
Alison Hightower
Joan Huff
Leslie Hull
Gary Jaffe
Robin & Ginny Jaquith
Anthony Jasinski
Mark Jones
Robert & Kathleen Kaiser
Elnora Ke
Christine Khoury
Nelda Kilguss
Caroline Kindrish
Joe & Peggy Koman
Zahava & Israel Koren
Christine Kradjian
Richard & Ann Lanzerotti
Judi Lehman
Veronica Lempert
Jacopo & Robyn Lenzi
Bruce Levin
Barbara Loften
Ysa Loo
Antonia Lozon
Carol Ludwig
Budd MacKenzie
Mark Maigatter & Heidi Hofer
Joanne Mandel
Rebecca Martinez

Robert Mascola &
Jennifer Kopec
Jill Matchak
Madeline McBirney
Brad & Jennifer McCullough
Carolyn McGee
Ricki & Doug McGlashan
Michael McKeon
Jacque McLaughlin
Jacqueline McMahan
Ash McNeely
David Mellor
Carl & Judy Mendoza
Michal Merin
Henry Milich
Lori Milken
Toni Miller
Irene Minabe & Hector Esparza
Debbie Miskell
Paul Moderacki
Leslie Morelli
Amelia Motroni
Gail Murphy
Erica Nietfeld & Royce Kelley
Melissa Nittler
Prudence Noon
Alan Oakley
Suzanne Oberlin
Kathy O'Brien
Steven Ortega
Judith Ostapik
Vicki Oswald
James O'Toole
Evan Painter & Wendy Polivka
Margarita Palmada
Samuel Palmer
Kiran Pandit
Mark Pearce
Melissa Perez
Bob Pinder
Dan & Dee Dee Pisano
Mary Pless
Curtis Pollard
Michael Poplaro
Kathleen Quenneville
Corey Raffel
Harriet Rafter
Jim Rauh & Kelly Grant
Enid Rayner
Gail Reed
Dave & Carmelle Reiser
Jorge Reyes
Charles Rice
Ariana Rickard
Michael Ring &
Jacqueline Bonner
Fred Rosenblum
Diane Ross

Lois & Arthur Roth
Rebecca Rothman
Michael Roy
John Ruskin
Deborah Russo
Michael & Maureen Samson
Laurel Schaefer-Trent
Patti Schock
Roger Schrag
Carrie Schucker
Dennis Setlock
Fred Setterberg
Marilyn Shipp
Jeremy & Carolyn Siegel
Christine Silver
Bickley Simpson
Alan Jay Smith
Fern Smith
Jay C. Smith
Jeanne Smith
Dr. & Mrs. Samuel Sobol
Billie Soward
Barbara Sprung
Judith Stacey
Lauri Steel
Annie Stenzel
Gilda Sullivan
Joan Sullivan
Robert Sullwold
Marcy Swain
Sally Taylor
Judith Teichman
Gretchen Trabant
Cathleen Trachok
Heidi Triay
Alex Trimble
Carol Tufts
Jim Turner
Leslie Tyler
John & Phyllis Van Hagen
Suzanne Varacalli
Boris Veytsman
Peter Vogt
Gretchen Vonderuer
Adrian Walker
Walker Foundation
Meredith Watts
Jack Weinbaum
Susan Whitman
Carl Williams
Courtney Wong
Janet Wong
William Woods
Akiyo Yokoi
Shanna Yonenaka
Alan Zemsky

PLAYHOUSE LEGACY CIRCLE

We gratefully acknowledge the following patrons for making a legacy commitment to San Francisco Playhouse. Please remember us in your will and trusts.

GIFTS GRATEFULLY RECEIVED FROM THE ESTATES OF:

Nancy Blair
Gretchen Saeger
Kevin Shoemaker
Misty Tyree
Patty Wilkerson
John A. Williams
Gerhard Woelke
Delphine Zeuli

GIFTS DESIGNATED:

Anonymous (1)
William & Marsha Adler
Paul Asente & Ron Jenks
Susan Atherton
Nancy Axelrod
Robert H. Beadle
Linda Brewer
Agnes Chen Brown
Sharon & Dennis Clisham
Sheri Davenport
Greg Gorel
William J. Gregory
Jeannene Hansen
Fred Hartwick
George Heymont
Mr. Robert Hulteng
Robert & Riki Intner
Geoff Jue & Magda Perez

John & Catharine Kalin
Fred Karren
Helen E. Land
Susan Ledford
Sharon L. Litsky
Judy Leash
Andrew Maguire & Doug Cyr
Rebecca Martinez
Jackie & Richard Mayer
John Ontiveros &
Mark Herrmann
The Eddie Reynolds &
Hernán Correa Family Fund
Dana & Gary Shapiro
John Steinfirst
Nancy Sturm & Robert Love
Nancy Thompson & Andy Kerr
Linda Vallee
Michael B. Wisper



image by donny gilliland

JOIN THE PLAYHOUSE LEGACY CIRCLE TODAY!

Share your passion for intimate theatre with generations to come.

Planned giving allows you to designate a portion of your estate to provide long-term stability to our mission and serve future generations.

It may also provide you with substantial tax advantages and even income during your lifetime.

Please call 415.866.8907 or email development@sfplayhouse.org for more information.

STILL TO COME

IN OUR 2025/26 SEASON

FLEX

FLEX

BY CANDRICE JONES

"CRITIC'S PICK! A SLAM-DUNK NEW YORK DEBUT"
- NEW YORK TIMES

MAY 14 — JUNE 27, 2026

*"WOW... THE AMAZING BASKETBALL ON STAGE [IS]
WONDERFUL TO WATCH"* - THE DAILY BEAST

DRACULA

A Feminist Revenge Fantasy, Really

DRACULA

A FEMINIST REVENGE
FANTASY, REALLY

BASED ON THE NOVEL BY BRAM STOKER
BY KATE HAMILL

MAR 26 — MAY 2, 2026

*"MS. HAMILL HAS GIVEN US A TREMENDOUSLY
ENTERTAINING 'DRACULA' THAT HAS 'GREAT BIG HIT'
STAMPED ALL OVER IT."* - WALL STREET JOURNAL

hairspray

• THE BROADWAY MUSICAL •

HAIRSPRAY

BOOK BY MARK O'DONNELL & THOMAS
MEEHAN • MUSIC BY MARC SHAIMAN • LYRICS
BY SCOTT WITTMAN & MARC SHAIMAN

JULY 10 — SEP 12, 2026

"EXHILARATINGLY FUNNY" - THE NEW YORKER
WINNER OF 8 TONY AWARDS • BEST MUSICAL

SFPLAYHOUSE.ORG